TOM SIMS SAYS

Ford Is Selling About 5000 Cars a Day, Much to the disgust of Shoe Men

See Want Ad Page Today

IF YOU DON'T GET YOUR PROGRESS LET US KNOW.

CLEARFIELD PROGRESS

THE WEATHER
Probably showers tonight and Sunday. Warmer tonight.

VOLUME XVIII — THE CLEARFIELD PROGRESS, CLEARFIELD, PA., SATURDAY EVENING, SEPTEMBER 27, 1924. — NUMBER [illegible]

ROCKVIEW GUARD HELD FOR MURDER IN BOOZE FIGHT WITH TWO TRAMPS

Lewistown, Pa., Sept. 27. (INS.)—E. E. Davis, deputy warden of the Western penitentiary at Rockview, and Harry M. McCoy, of Altoona, are under arrest here today following the murder of John Mullen, 55-year-old cripple of Jersey Shore, Pa., during what police say was a drunken party.

Both Mullen and McCoy, said to be hoboes, were camping along Kishacoquillas Creek and were drinking bay rum.

The deputy warden joined the two men when he came upon them while in charge of a detachment of penitentiary guards searching for Harry Brubaker, an escaped convict. About 12:30—members of Troop C, national guard, heard a shot, and, investigating, found Mullen dead. Davis and McCoy were standing by in a drunken stupor, the deputy warden with an automatic in his hand.

Early this morning the men were questioned but declared they knew nothing of the shooting.

"If I killed a man, I didn't know I was doing it," was all District Attorney Wilson could get from the dazed deputy warden.

A charge of murder will be placed against Davis, the district attorney said. McCoy will be held as a material witness.

Investigation of the affair has been ordered by J. O. Stutsman, superintendent of Rockview. Twenty-four empty bay rum bottles were found in the hobo camp.

Deputy Warden Davis is a resident of Altoona. He is well known thruout this section as "Red" Davis, an old-time professional baseball player, who played both for and against Clearfield and was also with Philipsburg, Osceola and DuBois at various times along about the latter '90's.

He has assisted at about all the electrocutions at the "death house" at Rockview since the Western penitentiary was located there.

President Of Phila. Law Enforcement Body Supports Mr. Kendrick

Philadelphia, Sept. 27 (INS.)—The resignation today of Joseph M. Steele, president of the Law Enforcement League here, is the latest move in the political warfare between Mayor Kendrick and his Safety Director, Gen. Smedley D. Butler, that has embroiled the President of the United States, the department of justice and the Governor of Pennsylvania.

Mr. Steele announced his intention to resign last night as a protest against the telegram sent President Coolidge by Wm. R. Nicholson, Jr., Secretary of the League, which he stated he had evidence of "corruption a ll down the line in Pennsylvania among federal office holders."

The telegram, which prompted President Coolidge to place the matter in the hands of Attorney General for a full investigation, was condemned by Mr. Steele "as a very foolish unwise communication." He was n unaware it had been sent the President, he declared, until after its publication. Mr. Steele declared he did "not approve of some of the league's methods" and that he believed any evidence of corruption in the hands of Mr. Nicholson should have been forwarded to Attorney General Stone "in a more dignified and courteous manner."

"I do not advocate an injury to any man and strongly resent such action. I have faith in Philadelphia and respect for its good name."

Tom Taggart Undergoes Appendicitis Operation At A Boston Hospital

Boston, Sept. 27 (INS.)—Tom Taggart, veteran Indiana politician, was operated on for appendicitis at the Massachusetts General Hospital today.

His larger appendix was removed after a local anaesthetic had been administered. The surgen who performed the operation was Dr Daniel Jones.

Taggart's condition was said to be favorable. His wife, daughter and son were at the hospital.

New York Yankees Are Riding On Crest Of Hope Today; Make Easy Win

By FORD C. FRICK
(I. N. S. Staff Correspondent.)

New York, Sept. 27.—Yankee baseball hope, so low a day or so ago, was riding again this morning—riding on the crest of a Yankee victory and Washington defeat.

The Yankees won handily yesterday behind the excellent pitching of Herbie Pennock. Washington lost at a moment when it seemed they were safely home with their first pennant fast in the clutches of a victory-mad populace.

Now the Yankees are a single game behind the Harrismen, with three games left to play. Another victory for New York, another defeat for Washington, and the race will be tied.

Alex Ferguson was the boy who took the Washington measure yesterday. The victim was Walter Johnson. The rampant Red Sox met their sternest test when they faced the Washington ace. Harris today has no one so strong to send back, and Boston still has Ehmke and Quinn in reserve.

Today the Yankees again meet Philadelphia and Washington plays Boston. If the Yankees win and Washington loses, the race will be tied. If both clubs win, the Yankees will still have two games in which to make up that scant deficit which now separates them from the American League leadership.

Brooklyn and New York both rested on their laurels yesterday, rested and prepared for the final frenzy of struggle which opens today. Brooklyn meets Boston, the Giants play the Phillies.

Brooklyn, a game and a half behind must win its two remaining games to stay in the race. The Giants, with three to play, can still lose one and ride to victory. No one expects Philadelphia to wallop the Giants, but as Dodger fans point out, they may do it.

ROAD OPENING AT HOUTZDALE IS SET FOR OCTOBER 2ND

The recently completed concrete highway connecting the towns of Osceola and Houtzdale, on the eastern side of Clearfield county, will be opened to traffic on Thursday, Oct. 2d. The road will be officially opened by representatives of the State Highway Department, while addresses will be made by several of the energetic business men of the region affected whose untiring efforts have finally resulted in making the improved road possible between Osceola and Madera. The Celebration will be held at Houtzdale.

The two mile stretch between Houtzdale and Madera, a part of this road, was completed and opened a couple of weeks ago. The contractors who built this road are the Geo. I. Thompson Company of Clearfield, while Avery & Bailey, of Philipsburg, are the builders of the Osceola-Houtzdale road. Both pieces of road are regarded as very fine jobs.

ENTERTAINED AT IRVIN PARK

Mr. and Mrs. Roy Confer, Mr. and Mrs. Albert Derrick, Mr. and Mrs. Clair Davis, Mr. and Mrs. Forest Livingston, Mr. and Mrs. Pearl Davis of Crampian, Mr. and Mrs. Thomas Fleming and Mr. and Mrs. Charles Murphy entertained about 150 of their friends at the beautiful K-9 Kennel at Irvin Park last evening. Both round and square dancing and cards were indulged in until the midnight hour when a delicious lunch was served. After the lunch dancing was again the pastime until the guests reluctantly bowed to the lateness of the hour and bade goodbye to as royal a bunch of entertainers as ever issued an invitation.

Out of town guests were Mrs. F. G. Murphy of Johnstown, Pa.; Mr. and Mrs. Harry Yeager, of Mill Hall, Pa.; Miss Mary Powers, of Mill Hall, Pa., and Mr. and Mrs. William Jacobs, of Big Run, Pa.

Mr. and Mrs. S. A. Croyle returned home Wednesday from a motor trip to Harrisburg, Lancaster, York, Elizabethtown and other towns of interest. They visited their son and daughter and other relatives and the birthplace of Mrs. Croyle; also the beautiful Masonic homes at Elizabethtown. They report a very pleasant trip.

BIGLER MAN WAS NOT GUILTY OF CHARGES MADE IN SNOW SHOE DEATH

The grand jury at Bellefonte court, this week ignored the bill of the commonwealth versus E. L. Remsnyder, of Bigler, charged with the death of Harvey Nelson, of Philipsburg, last May. The allegation was that Remsnyder was intoxicated while driving the car in which Nelson was killed in an accident on the roadway in the Snow Shoe region.

A verdict of not guilty was also returned by the jury in the case in which Remsnyder and John Matley and Howard Cole were charged with operating an automobile while drunk and transporting liquor at the same time Nelson met his death.

According to the evidence submitted at the trial, as published in this week's Bellefonte Watchman, "the three defendants with Harvey Nelson were driving to Clarence when a front wheel of their car collapsed. This threw the car against a culvert, heading with such suddenness that Nelson was catapulted out into the ditch. He was picked up and brought to the hospital here where he died the same day. It had been charged that Remsnyder, owner and driver of the car, was drunk and caused the death of Nelson because he was in no condition to drive. The commonwealth could produce no evidence that he was drunk or had been drinking that day, and as there was nothing more to substantiate such a charge than the testimony of two eye witnesses to the accident, who said they had found a small bottle partially filled with something they neither smelled nor tasted, in the ditch near Nelson, the court directed the jury to to find a verdict of not guilty and placed the costs on the county."

Williamson County Is Again In The Limelight With Bad Marital Mixup

West Frankfort, Ill., Sept. 27. (INS.)—Mr. and Mrs. Robert Tate, prominent members of the Church of God of Williamson county, were arrested here early today on instructions of Sheriff George Galligan as suspects in Little Egypt's latest alleged "love pact" that resulted, authorities charge, in the death of Jos. Hearington, 34 years old, Johnston City coal miner. The couple were removed to the Marion jail.

Before her removal to Marion, Mrs. Tate, after several hours grilling at the hands of City Attorney Frank Trobaugh, signed a statement in the presence of witnesses, and under oath, partially incriminating Tate in the death of her first husband, Hearington, whose body was exhumed yesterday afternoon.

Hearington died on Sept. 3. "Acute peritonitis," was the cause of death given at that time. Mrs. Hearington and Tate, who was a boarder in the Hearington home, were married Sept. 23.

GOSH, A FELLOW NEVER IS APPRECIATED IN HIS HOME COMMUNITY; HOME TOWN SENDS WARRANT FOR OHIO HERO

Monessen, Pa., Sept. 27 (INS.)—Raymond Steinmetz, hero of a hundred front pages since last Tuesday, is anything but a hero in his own home town, according to Chief of Police William Horne here. Chief Horne read in local papers how Steinmetz had saved the life of a five year old girl, at Emporia, Kan. by skillfully driving his automobile across the path of a locomotive, snatching the girl from the tracks.

After reading the newspaper accounts, Horne wired Emporia authorities to arrest Steinmetz on charges of wife desertion and fraud here. The police chief has a telegram from the Sheriff at Council Grove, Kans. today stating that Steinmetz is being held there refusing to waive extradition to Pennsylvania.

ROOSEVELT-SMITH BATTLE PROMISES TO BE QUITE WARM

'Al' Primed to Go After Coolidge Aide Strong While Teddy, Jr., Explodes "Smith Myth".

EVENLY MATCHED

Syracuse, N. Y., Sept. 26 (INS)—Three weeks of vigorous campaigning for his third term as governor of New York State is planned by Gov. Alfred E. Smith, who has received the nomination from the Democratic convention now in session here, friends said today.

It was predicted the governor would attack Col. Theodore Roosevelt, his Republican opponent, with a heavy barrage. The opening assault on Col. Roosevelt, will be, it was said, when the governor speaks in New York City next Thursday.

The entire Republican ticket is expected to come within range of Gov. Smith's verbal batteries, it was declared.

The governor also is planning to spend a week in New England States in the interests of the National Democratic campaign.

Rochester, N. Y., Sept. 26, (INS)—"Explode the Smith myth."

This will be the battle cry of Col. Theodore Roosevelt, Republican candidate for governor in the forthcoming state campaign, according to Republican leaders who are leaving here today for their homes.

Friends of Col. Roosevelt predicted he would center his attack on Gov. Smith and Tammany Hall. The Colonel will fire the opening gun of his campaign when he is formally notified of his nomination at his Oyster Bay home next Wednesday.

With Col. Roosevelt on one side and Gov. Al. Smith on the other, both regarded by their parties as extraordinary campaigners, it was predicted here today the campaign will be one of the hottest the State has witnessed in years.

Col. Roosevelt left here last night for Washington. It was generally understood that he would resign today as assistant Secretary of the Navy and immediately launch his campaign.

McTIGUE-BERLENBACH BOUT SCHEDULED

New York, Sept. 27. (INS.)—Champion Mike McTigue and Paul Berlenbach, "knockout king," have signed to meet at Madison Square Garden October 24 in a 15-round battle for the world's light heavyweight championship Promoter Tex Rickard announced today.

HI TEAM OFF FOR COOPER

Clearfield High's grid students left shortly before noon today to journey via car to Cooper Township High's battle ground, where Cooper will be met in the local's initial contest.

This is the second appearance of a Red and Black team on the Cooper gridiron, the first being a 29-0 setback to the second team two years ago. But on this appearance more is expected of the local team and they should easily win over the "corn huskers."

"The Wilson crew is in fine shape all around and rarin' to go into a season of which good results are expected. Only one casualty on the varsity mars the opener. This was an injured wrist of Paul McClure, who for three seasons back has suffered injuries to the same "meat hook."

No team has as yet been named but it will probably be: Capt. Wilson and Barnie at halves; Bowes at full and Mitch at the quarter post; Johnston and Mohney at the terminals; Thurston and Witherow at tackles; Dale and Hughes at guard, and Mann at center.

BETTER LIGHTING CONTEST WILL BE PRODUCTIVE OF A TWO FOLD PURPOSE

An educational campaign of immense proportions will be launched by the Lighting Educational Committee of the National Light Association on October 1. The campaign is a national undertaking, but while the plan and the executive control is vested in the Lighting Educational Committee, the tremendous amount of detail work is in the hands of the local committees, clubs or leagues which have been organized in hundreds of communities, and the financial support comes from every branch of the electric industry interested in lighting. Announcements of the campaign are appearing this month in practically all the large nationally circulated magazines, and this will be supplemented by local newspaper and bill board advertising.

Today more than ten million homes in this country are wired for electric lighting, yet the industry as a whole has made little or no joint co-operative effort to educate the consuming public to the difference between raw light and illumination in the home, or to the bad effects of the improper use of light—gloomy, unpleasant rooms with their psychological influence on living conditions, and what is more serious, the slow and constant ruin of the eye-sight of young and old alike. Education of the public has not kept pace with the scientific, engineering and financial developements in the electrical field.

Obviously the effort to better conditions should be a moral obligation of the electrical industry as a whole, as well as an individual responsibility.

The plan of the campaign has been endorsed by the National Educational Association, the American Institute of Architects, the Eyesight Conservation Council of America and by various other organizations of national scope, and also by numerous local commercial and civic bodies, and School Boards and educational executives.

The plan is strictly educational in its purpose and nature. The work as outlined contemplates reaching ten million homes where electricity is used. It is hoped to reach them thru educational competitions designed to interest school children, oparated locally and nationally with the sanction and approval of school authorities. Competition will be limited to school children of high school age or less regularly enrolled in the public, parochial and private schools of the community.

The first step will be the distribution through the schools of an attractive announcement folder which will display both the local prize and the national awards. With this folder will be given a registration card, to be signed by the child and returned to the local committee. Then every child who registers will be given a Home Lighting Primer. It will contain the rules of the contest, a series of brief simple rules in home lighting, and the material necessary for the three competitive features. The contestants will be required to:

First. Cut out of catalogue pages in the primer the proper lighting fixtures for each room in the house and paste them in pictures of the several rooms provided for that pupose. A wide variety of specially designed non commercial fixtures will be provided, drawn to a scale. The selection of shades and designation of wattages will be a part of this feature.

Second. Fill in on brief forms provided for the purpose a survey of the lighting equipement in the child's own home and the homes of two neighbors.

Third. Write an essay, not to exceed six hundred words, on good home lighting, telling what it is, how to get it, and any interesting experiences in connection with home lighting.

Prizes will be given the winners in the local community, and these winners will have their work submitted to the National judges, in competition for the national prizes, which start with the offer to erect a $15,000 model home, down through several four-year scholarships to a number of prizes of lesser value. The model home will be built from plans made in competition of five thousand architects conducted by the National Lighting Committee in co-operation with the American Institute of Architects.

Service in the electrical industry cannot stop at the counter where a sale is made. We must go to the public and demonstrate how the homes of this country can get the

(Continued On Page Two)

Clearfield's Finest Babies Are Selected At Fair Baby Contest

The baby show at the fair was one of the most interesting events of a highly interesting week's entertainment. The judges in this contest were simply overwhelmed by the number of entrants and the difficulty to decide between the many luscious lumps of juvenile beauty and development. But after much effort and minute measurements and checking up they finally decided the following kiddies and their proud parents entitled to the prize awards:

Grant First Prize

The "king pin" of the lot and the lad entitled to such designation was Master Jack Raymond Flegal, son of Mr. and Mrs. H. K. Flegal, of 308 South Third street. His mother was awarded the White Sewing machine given by Sheeder's Music house.

Best Girls in Lot

The first girl in the contest was found to be little Miss Margaret Jane Chase, daughter of Dr. and Mrs. C. E. Chase, of Turnpike avenue.

Second Girl's prize was awarded Miss Celeste E. Williams, the cute little daughter of Mr. and Mrs. R. A. Williams, of 906 Dorey street.

Best Boy at Show

This honor went to Master Herbert L. Durst, son of Mr. and Mrs. Leon Durst, of 57 Clark street, and when you see this "young man's" picture, in an early issue of The Progress, you will have to agree with the judges.

The second boy's prize went to Robert Norris, son of Mr. and Mrs. Lex Norris, of Gulich avenue. "Bobbie" was a "good second," too, and no mistake about that, in fact he was first class.

Honorable Mention

The hard working judges awarded honorable mention to the following named cute little kiddies:

Little Miss Mary C. Swailes, daughter of Mrs. Earnest Swales of 58 Clark street.

Jack James Ritz, son of Mrs. Myra Ritz of 127 Fulton street.

Morris B. Hartsock, Jr., son of Mrs. Morris B. Hartsock, of 229½ W. Front street.

Little Miss Virginia Lee Soult, daughter of Mrs. Lee Soult of 218 Reed street.

Master Chauncey, Jr., son of Mrs. Chauncey Miller, of 215 Cherry street

You will have to take you hat off to the Second Ward. It sure is a great place for producing fine babies, especially boys, (we were born there ourselves one time—ebfore they were giving out prizes) and it will be noticed that of the ten awards made the Second Ward carried off an even half of them, while four of them were boys.

The Third Ward takes Second place with three prize babies, while the First and Fourth had to be content with one each.

The Progress will print the pictures of the five prize winners if we can get photos of the little folks. Parents will please bring or send same to this office at once.

AUTO BANDIT SENTENCED

Earl Ford, a New York State automobile bandit, who got gay on the State Highway near Luthersburg, this county, early last summer and later stole an automobile at Brookville and was run down by Pennsylvania's then new motor patrol, was sentenced by Judge Corbett at Brookville to serve not more than ten or less than five years in the western penitentiary. Ford was convicted of larceny in the Jefferson county criminal court last week and sentenced Wednesday last.

FAIR IS HISTORY BUT A GLORIOUS RECORD IS MADE DURING THE WEEK

The big Clearfield county Fair of 1924 is now history as the fair management completed its program of entertainment for the week with the finish of the free-for-all race Friday afternoon. This fair was, without a doubt the most successful ever held in Clearfield. The crowds every day were even beyond the expectations of the management as the attendance upon each of the four days exceeded that of the same day at all previous fairs.

Weather conditions were ideal throughout the week and left nothing to be desired along that line. The races were all very good, while King Brothers Wild West rodeo and hippodrome proved to be a highly pleasing free attraction.

The only incidents calculated to mar the perfectness of the week were the two "spills" among the racers and even these untoward happenings were surrounded by Clearfield luck and the participants in every case escaped from what at first glance appeared to be real catastrophies with but minor injuries.

The big new grandstand was the marvel of visitors and elicited the most favorable comment from all visitors to the fair. The entertainment of their guests was the sole concern of the fair management from the time the gates opened on Tuesday morning until they closed last evening. How well fair patrons were safeguarded during their visit to the park is demonstrated by the fact that not an accident of any kind occurred among the spectators during the week. Police and traffic arrangements throughout the park were as near perfect as they could be made and every unit in this remarkable organization which put the fair across so successfully this year deserves heartiest congratulation.

Result of Final Races.

Following is the result of the final races at the fair:

2:21 trot, purse $450—

Bell Mack, b. m.	1	1	1
Marchfast, r. g.	3	2	3
Baron Hedgwood, b. g.	2	3	4
William the Great, b. g.	5	4	2
Direct Form, b. g.	4	5	5
Frisco the Great, b. g.	6	6	6
Silent May, b. m.	7	7	7

Time—2:21¼, 2:21¼, 219¼.

Free-for-all, purse $500—

Princess Montgomery, b. m.	4	1	1	1
Lillian T, bl. m.	1	2	3	
Miss Fantasy, b. m.	3	3	2	4
P. Pet, b. m.	5	5	5	2
Manie Metzger, b. g.	5	4	4	ro

Time—2:15½, 2:16¾, 2:19, 2:16¾.

Drivers Chamberlain and G. I. Palmer, the latter of Savannah, Ga., who were injured in Thursday's races, were discharged from the hospital yesterday morning and returned to their homes last night. Race Secretary Guppy entertained the visiting horsemen at Goshen Rod and Gun Club last evening.

Charles Meise, of Fourth Street, went to State College to assume his studies for the full term, in the B. S. Degree of mechanical engineering.

Miss Betty Ruth Litz has returned to Clearfield after spending a few days in Newcastle.

Agustus W. Walker, Dixon Avenue, DuBois, is attending the Fair and visiting his nephews, Frank and Harry Walker.

John McDowell, of Hillsboro, is spending this week in town.

Mrs. Kilcoin, of Ramey, is visiting her daughter, Mrs. C. E. Chase.

PLUNK OF CLEATED SHOE AGAINST THE PIGSKIN SOUNDS TODAY ON MANY AMERICAN COLLEGE SPORT GROUNDS

[illegible] 27.—The plunk of cleated shoe against pigskin—the kickoff—while a tense hush takes hold of the stands today heralded the opening of the football season on a score of eastern gridirons.

Football weather, bright, crispy and almost windless, shone on most of the fields where minor games this afternoon served to introduce slowly the schedule which will reach top speed by mid-October.

Many of the leaders of past seasons will play today though the big three, Harvard, Yale and Princeton, and the service rivals—Army and Navy—and their big ten contemporaries in the west, will not start until later.

Among the important eleven playing today were: Dartmouth vs. Norwich; Pennsylvania vs. Ursinus; Syracuse vs. Hobart; Rutgers vs. Villanova; Amherst vs. St. Lawrence; Penn State vs. Lebanon Valley; Pittsburgh vs. Grove City.

NEWSPAPER ARCHIVE®
NEWSPAPER ARCHIVE®

ODDS AND ENDS AND THINGS

By J. D. C.

Dr. J. I. Brockbank, who has been rendering "first aid" to old Doc. Stork in the city of DuBois for the past 33 years, claims to held the record in that line for Clearfield county. This pioneer physician of the third-class city is a native of Brady township and was one of DuBois' first physicians. Needless to add he is located on Donegal Hill where the Irish, English and Scotch miners located in the early day, to be followed in later years by the Slavs, Poles and Lithivcs On Wednesday morning last Dr. Brockbank responding to a professional call delivered Mrs. Albert Strosky, of McCullough street, a 9-pound son. There was nothing remarkable in itself about this occurance but the Doctor says this makes 2,700 births he has attended since coming to DuBois to practice medicine. He was at the birth of Mr. Strosky 33 years ago in the same locality. At 7 o'clock Wednesday evening the doctor got away on a start in his next hundred and indications are that they are still coming.

* * * *

We used to feel a patriotic tightening in our throat when we heard and read tales of the privations suffered many times by our forefathers. But guess now "them times" were not so worse, at that. What a real banquet meant in the early days of the republic was revealed to his audience tonight by James M. Beck, solicitor general of the United States, in an address delivered in connection with the celebration of the one hundred and fiftieth anniversary of the assembling of the first Continental Congress, at which President Coolidge spoke.

Reading from a bill sent the State of New York for a banquet attended by President Washington, the French ambassador and 118 others, Mr. Beck enumerated:

One hundred and thirty six bottles of Madeira.
Thirty six bottles of port.
Sixty bottles of beer.
Thirty bowls of punch.
Sixty broken glasses.
Eight broken decanters.
Thirty three toasts were drunk.

* * * *

The Presbyterian congregation of Brookville is celebrating its hundredth anniversary.

One hundred years is a long time in this country, which has been governed by its own people only since 1776, or about 148 years. A hundred years in Europe does not seem so long, since Europe is much older in point of civilization.

One hundred years is the length of time that the Presbyterian faith has been organized in Brookville, starting 47 years after the immortal Declaration of Independence was signed, or 25 years after the death of George Washington himself. When the Presbyterian Church was started in Brookville, James Monroe was President of the United States, and at the election in the fall of that year with Jackson, Adams, Wm. H. Crawford and Clay as candidates none had a majority of electoral votes and the House of Representatives chose Adams (John Quincy).

When the church was started the telegraph had not been invented, nor the sewing machine, the telephone, the cotton gin. Steam-propelled trains were still in the experimental stage, as well as steamboats. The spinning wheel was still found in very many of the homes, as the looms were only taking their places very slowly. Steel manufacture was very crude, and the natural resources were only slightly touched. Power sawmills were few and far between, and then only by water power, the first church was built of square-hewed timber baptised in Presbyterian perspiration. Handicapped as they were, they were happily banded together to worship.

* * * *

Services this month marked 209th anniversary of the founding of St. David's church, made famous by Longfellow in his poem, "Old St. David's Radnor," and by its historical associations with the War of the Revolution.

The church was founded by the Rev. John Clubb, of London, in 1775, in what was then a forest. According to legend, the British soldiers used the lead of the windows to melt into bullets while quartered near there during the Revolution while it is rumored also the communion set, given the church by Queen Anne, disappeared at about the same time.

Major General "Mad Anthony" Wayne is buried in the little graveyard in the churchyard as well as a group of unknown soldiers said to have died during the defeat of the little band of Americans at Valley Forge.

Body of Murdered Envoy To Persia Arrives At Norfolk, Virginia, Today

Norfolk, Va., Sept. 27. (INS.)—Just as day broke this morning, the United States cruiser Trenton, bearing the body of Robert Imbrie, American vice consul at Teheran, Persia, slain by a fanatical mob there on July 18, passed Cape Henry on her way to Washington, where burial will take place in Arlington national cemetery Monday. As the Trenton passed through Lynnhaven Roads, where units of the Atlantic squad are anchored, each vessel dipped its colors in honor of the dead consul.

It was planned at first to have the Trenton anchor in Hampton Roads. Later these plans were changed and she proceeded up the Chesapeake to Piney Point, Md., where, tomorrow relatives of the dead consul and representatives of the State Department will go on board the warship. Then the cruiser will go on to the Washington navy yard.

Consul Imbrie was beaten to death by a mob that was driven to fanatical fury while he, in company with another American, was photographing a sacred fountain in the Persian capital.

Washington, Sept. 27. (INS.)—President Coolidge, Secretary of State Hughes and other prominent officials of the government will attend the funeral services here Monday for Robert Imbrie. The services will be held in New York Avenue Presbyterian Church.

Cleaning Tea Kettle.

To make tea kettles wear twice as long gather a handful of pebbles (size of a walnut), wash nicely and put in tea kettle. The rolling around of pebbles keeps the crust that forms loose, and it easily shakes out from time to time, thus saving the wear of the kettle.

Owl Stopped Wheels of Industry.

The curious combination of an owl and a steel trap in which the bird had become caught and flown away, trap and all, alighting on a high-powered electric cable carrying 11,000 volts of electricity to run a mill at Goodyear, Conn., stopped the power and threw several hundred men out of work for several hours. Linemen, after several hours' search, located the owl, burned to a cinder.

The Balanced Ration.

We hear much of the balanced ration, and it is most important when you are feeding cows and chickens. But there is very little fear that the average healthy human being will fail to get an adequate amount and a proper and balanced proportion of the different kinds of food if he is given a good table and a free choice. There is no poorer economy than trying to skimp on food.—Washington Post.

Using Watch as Compass.

With a watch flat in the hand, the hour hand pointing toward the sun, the point on the circle half way between the hour hand and XII, will be directly south in the northern hemisphere and directly north in the southern hemisphere.

Reason Aided by Education.

Be sure you are right, then go ahead, is good advice only to the man who can quickly and directly reason what it right. Good reasoning is aided by education, which parents should supply their children through support of our public schools.—Grit.

BETTER LIGHTING CONTEST

(Continued From Page One.)

most benefit from the scientific and engineering achivements of the past score of years. When we have shown the public how to use electric light properly, how to protect their eyesight, and how to lend beauty and charm as well as illumination to the home, we will have completed our task, and not before.

The quickest and surest way to educate the American family is through its children. Once the child is entered in the Better Lighting contest, the intelligent interest of the entire family is assured.

The list of prizes offered by the National Committee and by the local committee follows:

National Prizes

First Prize—$15,000 Model Electric Home, to be built on lot provided by the winner.

Two Second Prizes, 1 boy, 1 girl—$1200 Scholarship in American or Canadian College or University of accepted standard.

Two Third Prizes, 1 boy, 1 girl $600 Scholarship in American or Canadian College or University of accepted standard.

Two Fourth Prizes, 1 boy, 1 girl—$600 Scholarship in American or Canadian College or University of accepted standard.

Two Fifth Prizes, 1 boy 1 girl—$300 Scholarship in American or Canadian College or University of accepted standard.

Two Sixth Prizes, 1 boy, 1 girl—$300 Scholarship in American or Canadian College or University of accepted standard.

Clearfield District Prizes

First prize for boys—$25 traveling bag.

Second prize for boys—$20 rifle.

Third prize for boys—$15 tennis set.

Forth prize for boys—$10 baseball glove.

Ten prizes for boys—$3 radium dial watches.

First prize for girls—$25 wrist watch.

Second prize for girls—$20 camera.

Third prize for girls—$15 set of books.

Fourth prize for girls—$10 beaded bag.

Ten prizes for girls—$3 curling iron

London's Breath of Country.

In the crowded thoroughfares of London, traces of the country linger still in the names of a few city streets. Honeysuckle square, Milton street, is a reminder of the days when the sweet-scented flower grew in the city of London. Few other names redolent of the country still remain in London. Not far from where old Newgate prison stood are Rose street and Ivy lane, whilst perhaps the most noted to Shakespeare was the Manor of the Rose, with its mansion let at a rental of a red rose yearly at Laurence Pountney hill. Plum Tree court and Pear Tree court, Farrington street, are also reminders of the time when the fruit grew in the city.

Remedy for Curl in Rugs.

The curling up of the edges of rugs is caused by the way in which they are woven. A remedy for this is to take two strips of very thin wood, each about three inches long, and sew on the underneath part of the rug at the corners. Let these remain for about a month, when the rugs will have conformed to the floors. Or rubber corner tips may be purchased in a furniture store.

Heating Boilers

Now is the time to have your Heating Boiler put in condition, smoke connections made and boilers repaired so they work satisfactorily.

H. & C. Phone 329J
W. A. CHASE, Jr.
Plumbing, Heating and Tinning
Shop In Rear of 322 Locust St
CLEARFIELD, PA

He Stays Home at Night

Fifty-nine years happily married, and her husband in all those 59 years hasn't been out one single night later than 9 o'clock! That's the amazing record of wedded life with which Mrs. John Oddo of New Orleans challenges the wives of the world. "Make 'em comfortable and love 'em," is Mrs. Oddo's recipe for matrimonial happiness.

KEYSTONE ICE CREAM

Try Some Co-Fai For Sunday Dessert

So many hundreds of folks found that CO-FAI SPECIAL was so delicious that we decided to hold it over and serve our dealers with plenty so that you might have some more over Sunday.

You can get CO-FAI at any Keystone dealer's.

KEYSTONE ICE CREAM COMPANY

CHILDHOOD IS TIME TO NIP T. B.; GREAT RESULTS BEING HAD

Harrisburg, Sept. 27. (INS)—Although the death rate from tuberculosis in Pennsylvania has been cut in two, it is not enough, declared Secretary Charles H. Miner, of the Health Department.

"Tuberculosis," says Dr. Miner, "is generally contracted in infancy or early childhood and owing to natural body resistance, the seeds of the disease often remain dormant for years before developement; yet during these years the individual is in constant danger, through some weakening condition of the resistance giving away and the disease developing.

"The time to stop Tuberculosis is before it is fairly started." Locally a clinic will be opened for children alone.

"Parents should not wait for cough, night sweats and other well known symptoms of Tuberculosis; by that time it is probably well developed.

"It is the child who is under-nourished, the rapidly growing child, the child that tires easily who should be taken care of."

For White Furniture.

White furniture may be cleaned by dissolving baking soda in warm water and applying the solution to the furniture with a soft cloth, rubbing with a dry one afterward. Finger marks and dirt are easily removed in this simple way. A teaspoon to a pint of water.

Better Butter Is Our Constant Aim

Continually improving our butter is our slogan but it's well nigh impossible to paint the lily. Rich milk coming from farms where the herds are fed with the one idea—rich milk. Constant and intelligent care of the milk from the farm to our plant. A scientific knowledge of the care of the rich cream in its preparation for the churns. The latest of improved machinery to make the butter. These are the things which are making CLEARFIELD BUTTER more and more popular every day with lovers of better butter.

We are so confident that we are making a wonderful butter that as soon as someone comes in for a trial pound or buys a trial pound from any of our agents, we know that we have made a customer. This MUST be true for the increasing calls for CLEARFIELD BUTTER are ample proof that everyone who tries it, likes it.

Clearfield Dairy Company
Clearfield Milk Producers Association

OWING TO HOLIDAYS

THIS STORE CLOSED ALL DAY

MONDAY AND TUESDAY UNTIL 6 P. M.

Robinson's

McCarty's

ICE CREAMS

Have the proper flavor. Made up in bulk, brick and individuals, just as you desire.
Quality the best.

McCarty's
The House of Quality

Read "Listen In" every night in the week. Real news there.

BRINGING UP FATHER

By McManus

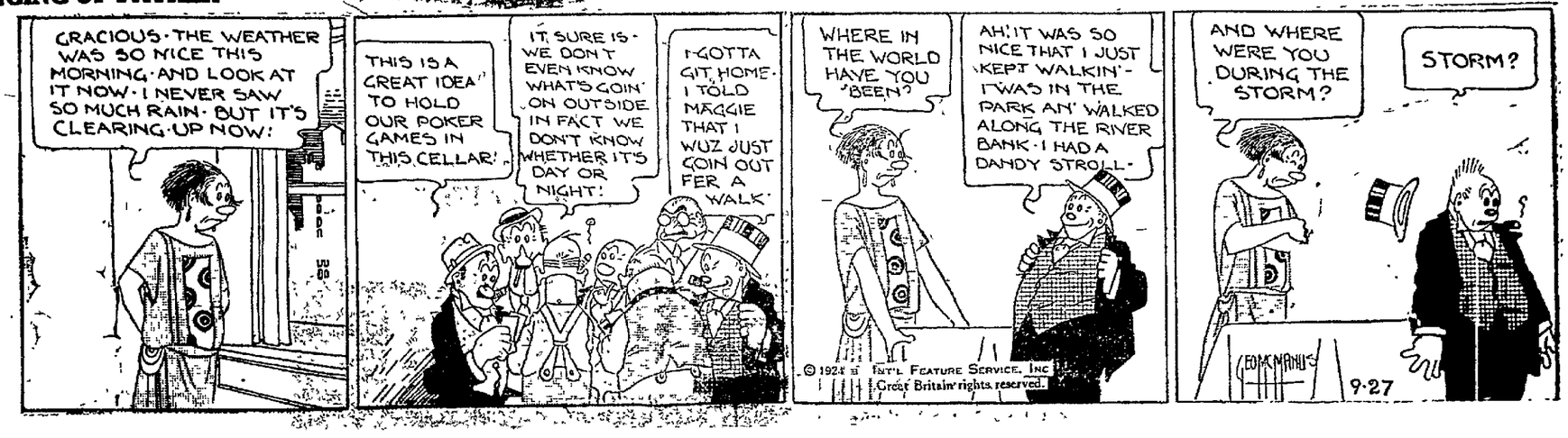

NEWSPAPER ARCHIVE® NEWSPAPER ARCHIVE®

IMPROVED UNIFORM INTERNATIONAL

Sunday School Lesson

(By REV. P. B. FITZWATER, D.D., Dean of the Evening School, Moody Bible Institute of Chicago.)
(©, 1924, Western Newspaper Union.)

Lesson for September 28

REVIEW — OPENING PERIOD OF CHRIST'S MINISTRY

GOLDEN TEXT—For God so loved the world, that He gave His only begotten Son, that whosoever believeth in Him should not perish, but have everlasting life.—John 3:16.

PRIMARY TOPIC—Things to Remember About Jesus.

JUNIOR TOPIC—Early Events in Jesus' Life.

INTERMEDIATE AND SENIOR TOPIC—Lessons of Jesus' Childhood and Early Ministry.

YOUNG PEOPLE AND ADULT TOPIC—The Opening Period of Christ's Ministry.

Two methods of review are suggested:

I. Have the pupils go over the quarter's lessons and bring in reports which will picture Jesus as to His deity, pity, courage, devotion, etc. This should be assigned the week before and the reports should be written out clearly and distinctly and restricted to a certain number of minutes, according to the size of the class and time allotted for the review.

II. The Summary Method. This consists in a statement of the principal facts and leading lessons. The following suggestions are offered:

Lesson 1. That which Micah the prophet foretold some 700 years before and Gabriel announced to Mary and Joseph took place in Bethlehem and was made known to the shepherds. When the shepherds had investigated they went back praising the Lord and telling the good tidings to others. Those who hear the Gospel must tell it to others.

Lesson 2. Though Jesus Christ was the Son of God, therefore divine, and had taken upon Himself the human nature, which the Holy Ghost had created, He developed as a normal human being.

Lesson 3. While Jesus was absolutely sinless, He submitted to baptism, which is a sinner's ordinance, because He took the place of sinners. It was an act of dedication of Himself to the task of bringing in a righteousness which was accomplished on the cross of Calvary.

Lesson 4. Jesus was led into the wilderness by the Spirit to be tested by the power and subtlety of the devil in order to demonstrate the reality of the union of the human and divine natures—in order that man might have a real foundation upon which his faith might rest in order to be saved. Christ met and defeated Satan by the use of the Scriptures.

Lesson 5. When John the Baptist pointed out to his disciples the Lamb of God, they left him and followed Jesus. When they came to know Him as the Messiah, they brought others to Him. The natural thing for one to do who has found Christ is to bring others to Him for salvation.

Lesson 6. Marriage was ordained by God and the first wedding was sanctioned by His presence. Jesus Christ, who was hourly about His Father's business, set a mark of honor upon the mainspring of life by gracing this marriage feast with His presence. The Redeemer of man thus lifted the ordinance of marriage to its proper dignity and beauty. The design was to show the divine glory.

Lesson 7. When Jesus, the Lord of the temple, found it defiled, He drove out the money changers and the animals. To use the Lord's house as a place of merchandise is to pollute it. Because He was zealous for God He could not rest while God's house was misused.

Lesson 8. Though Nicodemus was a man of high station, a ruler among the Jews, even a religious teacher, he needed to be regenerated before he could see the Kingdom of God.

Lesson 9. Because Jesus' supreme business was to seek and to save the lost He "must needs go through Samaria" to save the immoral woman who came to Jacob's well.

Lesson 10. Sickness of the nobleman's son brought him to Jesus. Because the nobleman believed Jesus he had the joy of seeing his son alive.

Lesson 11. Jesus' habit was to go to God's house to worship. While in the synagogue He read and expounded the Scriptures. It was not only His custom to attend God's house, but to take part in the worship.

Lesson 12. Though Jesus was divine He needed the solitude for the renewal of His strength in communion with His Father.

A Sentence Prayer

Father, we commit ourselves into Thy hands, and ask that Thou wilt do with us and for us as seemeth best unto Thee.

God's Aid

God endows with talent, furnishes the time, supplies the opportunity, and enables one to increase his possessions.—Baptist Standard.

All Belongs to the Lord

Silver and gold is the Lord's to give to whom He pleases.—Evangelical Teacher.

Belongs to the Lord

What the Lord has saved belongs to the Lord.—Evangelical Teacher.

Mrs. Clark Hileman of Madera, was in town attending the fair.

CHURCHES

ELEVENTH ST. M. E. CHURCH

C. K. GIBSON, Pastor.

9:30 Sunday School.

10:45 "Jesus Christ and Scorn."

2:30 Brotherhood.

7:45 Young Peoples' service. Parts taken by young people. Sermon to the young people. Young people specially invited. Others welcome.

Wednesday, Bible study and Teachers Training Class.

Thursday, W. F. M. S.

Friday, King's Heralds.

ST. JOHN'S BAPTIST. EAST END

Hours or service:

Sunday School 10:00 a. m. Supt. W. M. Baker.

Preaching 11:30 a. m. Pastor.

Preaching 8:00 p. m. Rev. M. McDaniel.

Tuesday, 7:30 p. m. Young Christian Club.

Wednesdy 7:30 p. m. Prayer service led by John Cutley.

Wednesday 8:00 p. m. Preaching by Rev. G. A. Baker.

Friday 7:30 p. m. Choir practice, led by Miss Emma J. Lance.

Your private attention Ralley.

$1,000 we have in part. St. John's Baptist Church East End.

THE PRESBYTERIAN CHURCH

Rev. E. C. REEVE, D. D., Pastor.

9:30 Reedsville Chapel Sabbath School, George I. Thurston, Supt.

10:30 Morning worship, Rally Day in both Church and Sabbath School. Morning message: "God Our Banner."

11:45 Sabbath School Session, Mr. J. Lewis Irwin, Supt. Special Rally Day services.

3:00 Junior Young Peoples' meeting

7:00 Senior Young Peoples meeting.

7:30 Evening worship. The second in the series of sermons on Building for Life. Subject, "Work."

Wednesday evening the mid-week prayer and praise service. Rev. Mr. Floyd Pierson, returned missionary from the Belgian Congo, will be with us and address the meeting.

Class No. 4 will meet following this service.

Thursday afternoon the monthly meeting of the Ladies' Aid Society.

Thursday a mass meeting of all the Protestant Churches in Clearfield, in this Church. Hon. Frank J. Cannon, former United States Senator, will be the speaker. Subject, "And When They Forgot God."

Everyone cordially invited to all the services and meetings of this Church. "Come thou with us and we will do thee good."

SALVATION ARMY

108 Market Street

Saturday evening Open Air 7:30.

Indoor service at 8:00 p. m.

Sunday Morning jail service, 10:00.

Habners meeting at 11:00 a. m.

Sunday afternoon Sunday School at 2:00 p. m.

Y. P. L. at 6:30 p. m.

Open Air at 7:30 p. m. follower by indoor service at 8:00 p. m.

All these services will be conducted by the Y. P. Division Secretary, Ensign George Marshall.

Every one come. Good singing and music.

TRINITY METHDOIST CHURCH

South Second Street

Bible School, opening at 9:30, will be directed by Supt. O. T. Tobias, who will have charge of the Rally Day events. Strangers and visitors find welcome and interesting instruction in the various classes, most of these being organized. The Adult Bible classes offer very special opportunity and fellowship.

Worship at 10:45 and 7:30, the minister selecting special Scriptures for exposition at each service. Good music. Free sittings.

On Wednesday night coming the World Service interests will be a very attractive feature. Lay members will care for this gathering.

Trinity church makes a challenge to men and commercial travelers—and week-end visitors. Its services are planned to appeal to men. Turn in tomorrow at Trinity.

UNITED BRETHREN CHURCH

Cor. Doren and Seventh Street.
G. R. ALBAN, Pastor

9:45 Sunday School, H. S. Hummel, Supt.

11:00 Public worship and sermon by the pastor.

7:00 Senior Endeavor, Dean Smith, Pres.

8:00 Public worship and sermon by the pastor.

7:30 Wednesday evening prayer meeting and Bible study.

Everybody welcome.

ST. JOHN'S LUTHERAN CHURCH

E. ROY HAUSER, Pastor.

9:15 Sunday School, Paul A. Dietzel Supt.

10:30 Morning worship with sermon by the pastor. This is our annual Harvest Home Sunday. Theme, "God's Love as Shown Through the Harvest." The Church will be decorated with gifts of love. Will yours be there?

7:30 Evening worship with sermon by Rev. S. S. Shaulis, the preacher ballplayer. Come and hear him.

7:30 Wednesday evening "Quiet Hour." An hour of helpfulness to all who come.

7:30 Friday evening Preparatory service. Let every member present. It is of vital importance to you.

Holy Communion next Lord's Day, October 5.

Rally Day October 12.

Strangers, visitors and those without a church home are cordially invited to worship with us.

Members—bring jarred fruits and vegetables to Church early Saturday evening.

ST. ANDREW'S CHURCH

Corner Front and Cherry

7:30 Holy Communion.

9:30 Church School.

10:45 Holy Communion and sermon.

7:30 Evening prayer and sermon.

This is the last Sunday for the present rector and it is sincerely hoped that every confirmed person will make their communion at one of these services.

Richard Allen Hatch, Rector.

FIRST BAPTIST CHURCH

W. L. CRUTHERS, Pastor.

Sunday School at 10:00, William P. Sheeder, Supt. Philathea Class study I Kings 12-16.

Morning service at 11:00 and evening service at 7:30, both in charge of the laymen of the church. This is Laymen's Sunday throughout the Northern Baptist Convention. It should be a big day.

Young Peoples service at 6:40.

Annual meeting of Philathea Tuesday evening at 7:30 at the Church.

Mid-week prayer service Wednesday at 7:30.

Thursday evening union services at the Presbyterian Church.

Friday evening at 7:30 Scofield Bible Class and at 8:00 choir rehearsal

Strangers and visitors are especially welcome at all the services of the Church.

CHRISTIAN AND MISSIONARY ALLIANCE

Rev. A. N. SALVIE, Pastor.

Saturday evening services at the Court House steps.

Sunday afternoon and evening services at the Susquehanna College of Music Auditorium.

Bible School at 1:30 p. m.

Preaching at 2:30 and 7:30 p. m.

Tuesday night Bible study at Sheridan Lippert's home.

Thursday prayer meeting at Salvies home 207 W. Sixth street.

Snday night message will be continued on the Book of Revelation. The "Raptured Saints." Last Sunday night part of this message was given. The following points will be given this Sunday night: No re-gathering of Israel first. The Throne. First resurrection a series. The living creatures.

All should hear this message from the last Book of the Bible concerning the second coming of Christ. All are cordially invited.

Curwensville

Corner Filbert and George streets.

Bible School at 9.45 a. m.

Preaching at 10:45 a. m. by the pastor.

Wednesday night Bible study by the pastor. We are studying the Book of Revelation.

Saturday and Sunday night services Bro. Lewis Williams will be in charge.

All are cordially invited to all the services.

Fireproof Papers.

Patents have been taken out at various times for paper which is claimed to be proof against fire, and therefore particularly suitable for documentary records. Most of these contain asbestos or a similar mineral fiber, with or without the addition of clays or metallic salts.

CONCRETE PRODUCTS

Cement bricks, squares, copings, sills, etc. Stocks ready for immediate delivery.

Aaron Murray

Old Clearfield

Machine Shops Building

WEST SIDE M. E. CHURCH

Rev. William L. Armstrong, Pastor.

Tabernacle—Cor. Nichols and Turnpike Avenue.

9:30 a. m. Sunday School, H. L. Shaw, Supt.

10:45 Public worship. Sermon theme "The Real Sign of Christianity."

6:30 Epworth League devotional.

7:30 Vesper service. The sixth in the series of travels thru the mountains of the Holy Land. The mountain of Comfort will be the theme.

NEW MILLPORT LUTHERAN CHURCH

Rev. E. Roy Hauser, pastor of the St. John's Lutheran Church Clearfield, will preach in the New Millport Lutheran Church Sunday September 28, in the evening at 7:30. This community owes much to Rev. Hauser for his past services. Hope many will come to hear his message.

NATHAN KOHUT PASSES AWAY SUDDENLY

The many friends of Nathan Kohut, superintendent of police for the B., R. & P. railroad, were shocked last evening to hear that this well known officer had died last evening at 7:15 o'clock in the Adrian hospital Punxsutawney. Only few intimate friends of Mr. Kohut were aware of the fact that he had undergone an operation for appendicitis, and the news of his death came as a great surprise and shock.

Mr. Kohut was operated on several days ago for appendicitis, and his death was caused by post-operative ileus, a condition that follows appendicitis operations in rare cases. Another operation was performed yesterday morning in the hope of saving Mr. Kohut's life, but it proved in vain.

The deceased officer was a former member of the Pennsylvania state police, going from that organization to the B., R. & P. road. For several years following his appointment he was located in DuBois, where he became generally known. He was recognized as an unusually capable officer and a man of excellent traits of character. Several years ago he was transferred to Punxsutawney and had been located there until the time of his death. No arrangements for the funeral have been made.

Englishman's Afternoon Tea.

Writes an Englishwoman: "The Frenchman dines with mellowness and joy in living. The American thrills by doing something differently. The German expands under the influence of opera with ham sandwiches. The English love of formalism makes tea a regular institution, and then proceeds about it, except its everyday existence. Nor does this apply to any particular class. The cottage ten, with its big loaf and its thick black liquor, is just as much of an institution as is the cathedral ten, with a delicate blend from China and thin bread and butter. There is the same warm and generous feeling about it as in the crispness of the falling leaf and the pungent smell of its burning and the glow of its flames against the blue mist of the darkening afternoon."

She Was Interested.

A child who recently moved into the neighborhood became so interested in a young woman that daily she would wait for her to pass the house. One day she walked right in the woman's way and smiling said, "Whose mamma are you?"

About Hobbies.

Every hobbyist can extol his hobby above all others and there is something to be said for each one. Collectors of every sort of objects, from shells to stamps; students of every subject, from snakes to stars, find special mental reasons for interest in their particular line. And the reasons for preference would make a very remarkable collection of wordy arguments.

Progress, Progress!

Our suburban neighbors are dumping their worn tires and old electric bulbs into the same woodland dell where their fathers threw the rusty, leaky coal oil cans.—Exchange

Kidnaped

Los Angeles citizens and church organizations have offered rewards totaling thousands of dollars for the discovery of May Martin, 11 (above), and her younger sister, Nina, 9, who are believed to have been spirited away by degenerates. Police were suspected of laxity in the case because of the poverty and obscurity of the mother, Mrs. Paul Buus.

Defends Kiss

Kissing is a natural expression of joy, and the superman and superwoman, last upon the earth, will kiss and laugh—joyous that they have each other. That is what the Rev. John Thompson, pastor of the Methodist Episcopal Church in the Chicago Loop, told a meeting of church people there.

Drums of Skulls Used by Tibetans.

Drums, made out of the tops of skulls, over which is stretched human skin, are used to make "music" in various parts of Tibet. But skulls are not the only portion of their ancestors from which these fascinating people extract melody and rhythm. Many an intriguing tune is played on a native trumpet formed from a human thigh-bone drilled and holed and adapted to the production of sweet sound.

Explaining the Smell.

Betty likes to doll herself up as she makes free with her mother's toilet articles whenever she gets a chance. One evening there were several guests to dinner, and conscious that there was a strong odor of perfume in the air, Betty remarked, "If you smell anything, that's me."—Boston Evening Transcript.

A Warning.

After poor Digby had been floored by ptomaine poisoning after a luncheon at a Chinese restaurant, Wagley, the facetious physician, pronounced it an attempt at chop-suey-cide, which explains why it was the physician and not the patient who was taken to the hospital in the ambulance.—Chicago Herald.

Remarkable "Gift."

A Tennessee man can so perfectly imitate the sounds made by two dogs engaged in fighting that he can call a congregation out of church in three minutes.—Washington Star.

Stamp Collectors Fakers' Victims.

Forging of rare postage stamps for collectors' albums is a business of large proportions. Hundreds of faked stamps are placed on the market every year, most of them being bought by unwary collectors.

More Life In the Owner's Car

The new Willard Batteries are Charged Bone-Dry.

Charged—that means ready *when* you buy the battery. Bone dry—that prevents the life starting *until* you are ready to use the battery.

"We put off filling a Willard Charged Bone-Dry Battery until the day it is sold. The owner gets all its life in his car," says Little Ampere.

GRAY STORAGE BATTERY CO.

Rear 101 Locust Street.

Willard STORAGE BATTERIES

PENNSY-GRAMS

Pittsburgh.—Michael Torbin, nine years old, died in a Braddock hospital today from injuries received when he fell 90 feet to the ground from the Dookers Hollow bridge in North Braddock. The boy and his companions were playing on the girders of the bridge when he lost his balance and fell.

Pittsburgh.—Effective next week, applicants for drivers' licenses in Pittsburgh must pass eyesight tests, according to announcement made by officers of the state highway patrol stationed here. The applicant must be able to read with one eye type one-half of an inch high at a distance of four feet.

Steelton.—Search has been started for Theodore Schlessman, 60, a letter carrier for over 20 years, who disappeared Thursday night. Schlessman has been in ill health and it is believed by relatives he may have collapsed. Foul play is also feared.

Harrisburg.—President Judge Hargest o fthe Dauphin county court has allowed postponement until Nov. 17 of the trial of Dr. Cornelius M. Dailey, indicted in connection with the death of Mrs. Anna Manbeck in his apartment on June 1.

Harrisburg.—Voters of this city will pass upon a $1,750,000 high school loan at the November election. If approved the money will be used to complete the William Penn High School and erect another.

Uncle Eben.

"Some day," said Uncle Eben, "I may feel dat it's up to me to go on one o' dese here hunger strikes. If it ever happens it'll have to be at de time of year when it's too late foh spring chickens an' too early foh watermelon."

Jealous Spaniards Hid Wives.

The so-called Venetian blinds first came to Venice from Spain, where they were called "jealousies." The jealous Spanish husband kept his wife in seclusion. She was not allowed to draw up her blinds, but she might peep out through the slits between the laths.

Nothing Else but—

An apartment hotel on Woodward avenue advertises suites for high-class bachelors. An unmarried man of thirty-eight snorted when he read the sign, "What other kind of bachelor is there, I'd like to know!" he exclaimed.—Detroit News.

Greatest Business Thrill.

The great moral thrill of trade is to give the other fellow a good bargain—and yourself a better one.

Dr. Louis Dammers
Philadelphia
Eyesight Specialist
ONE DAY ONLY
CLEARFIELD
Dimeling Hotel
Parlors
Thurs., Oct. 2, 1924
9 A. M. to 5 P. M.
Dr. Louis Dammers
1017 Walnut Street,
Philadelphia, Pa.

Buy A Book For Sunday Reading

There's no better way to put in your Sunday than spending it with some good writer. And whatever your taste may be, you will find a book here that will be enjoyable.

There are books on the great out of doors, there are the most intriguing love tales, there are technical books on most every subject—there are books that you will ike from the very front cover.

And if you are a radio fan, you will find the latest radio magazines awaiting you.

Kurtz Stationery Store CLEARFIELD, PA.

Rupture Experts Here

New Invention of Great Merit Gives Comfort and Relief to Thousands Suffering from Rupture.

The Collings Rupture Experts, Mr. and Mrs. P. H. Casler, will be at the Dimeling Hotel, Clearfield, Pa., from Tuesday noon, Sept. 30 to Wednesday evening, October 1. Every ruptured person, whether man, woman or child should arrange to call on one of the above mentioned dates and get a free demonstration of a new invention for difficult or aggravated cases of rupture no matter where located.

Thousands of persons who formerly suffered the tortures of old fashioned steel and spring trusses are now rejoicing in their freedom from the danger and discomfort of rupture. If you who read this notice are interested in curing yourself completely, then don't fail to visit the Collings Experts for an absolutely free demonstration and trial of the most remarkable System for rupture that has ever been invented. There is nothing like it anywhere, and hosts of men and women are amazed at the ease with which their ruptures are controlled.

Why wear trusses the rest of your life? What you want is to be cured of your rupture so you can throw your truss away. You are given an opportunity to find out how you can do this by accepting our free trial plan, absolutely without a penny in advance. We want a chance to prove to you that the Collings System for rupture is a real, genuine means of relief, from gouging, cutting, chafing, spring trusses. We want you to try this treatment at our expense and send our representatives to personally apply it to your particular case of rupture. Remember it costs you no money to give this System a trial, and you should be anxious to know if it holds out greater possibilities of a cure than what you are now using.

The experts who are coming to your city are thoroughly experienced in the Collings System and they will be glad to give you the benefit of their experience in the treatment of rupture, without any charge whatever. No matter what you have tried or how many times you have failed, you can't afford to miss this opportunity. Mr. Casler will explain about the famous Capt. Collings System of treating rupture—the System that thousands report has healed them in their own homes. He will show you plainly why this Method of treating rupture has been so remarkably successful.

For Ruptured Women

Mrs. P. H. Casler, lady expert, will personally attend all women and children. She is especially well qualified and prepared to care for large Navel or after operation rupture or any condition requiring an abdominal support. No ruptured woman can afford to suffer the danger and inconvenience of rupture when a means of relief is brought to your very door. Don't let the little ones grow up handicapped with rupture. Find out the Collings System for recovery without operation.

It will be well worth any ruptured persons time to see these experts. It is not often that such an opportunity comes and when it does, it is foolish to neglect it. Call at the Dimeling Hotel any time from Tues., noon, Sept. 30 to Wednesday evening, Oct. 1. Hours 9 to 12 a. m., 2 to 5 p. m. and 7 to 9 evenings, and bring this notice with you.

Capt. W. A. COLLINGS, Inc.
Watertown, N. Y.

NEWSPAPER ARCHIVE®

THE CLEARFIELD PROGRESS

Published every day except Sunday by the Progressive Publishing Company, Progress Building, Clearfield, Pennsylvania.

G. ALBERT STEWART, Managing Editor.
J. D. CONNELLY, City Editor. R. S. NIGHTINGALE, Adv. Mgr.
A. M. BRAUND, Foreman.

OFFICERS

R. H. SOMMERVILLE, President.
JAMES GRAY, Vice-President.
G. A. STEWART, Sec'y.-Treas.

H. & C. Telephone No. 176 Bell Phone No. 47.

TERMS OF SUBSCRIPTION BY MAIL

One Year.....$4.00 Three Months.....$1.50
Six Months.....$3.00 One Month.....$ .50

Pa., as second class mail matter. Entered in Post Office at Clearfield,

By Carrier 12 cents per Week Pavable to Carrie..

WHAT'S THE MATTER?

Conservation of the fruits of Washington's victory is the "highest use to which the power generated at Valley Forge can be applied," Senator George Wharton Pepper declared in an address on the historic camping ground.

The occasion marked the second day's celebration of the 200th anniversary of the famous Carpenters' Company of Philadelphia. "When things go wrong in the nation," said the Senator, "in ninety nine cases out of 100, it is we who are at fault—not our constitutional system. Our job is not to chop the constitution to fit our abnormalities but to make ourselves worthy to live under our constitution as it is.

"Some of our noisy reformers, on the basis of three square meals a day and the noisy proclamation of their own self-sufficiency, want to blow the foundations from under the constitution. These things ought not so to be."

FAITHFUL AMERICANS

The Kansas City Star, which is one of the most ardent champions of the movement to get voters to vote, maintains that participation in the selection of public officials is as high a duty as the obligation to defend the country. Those who fail in this duty it characterizes as "faithless Americans".

Any individual citizen may imagine that his vote is not of great importance, that everybody else is voting and his solitary vote can't change the results. The trouble with such reasoning is that too many citizens indulge in it, bringing about a rather sad state of affairs.

In 1920 about 53 million citizens were qualified to vote. Only 26,000,000 voted, less than half the eligible number. The other 27,000,000 seemed to think their vote didn't count, whereas if they had voted they might have altered the whole election. Another election day is near at hand and registration days loom ahead. Be a faithful citizen when the time comes.

PARENTAL DELINQUENCY

After much harsh criticism of present-day high school children, their misdeeds, their disregard of authority and their irresponsibility, the tide seems to be turning, if not in their favor, at least in their defense.

Judges, east and west, the National Probation Association and various other organizations whose members ought to know much about the subject, are saying now quite frankly that delinquent parents are the chief cause of delinquent children. Parents allow their minor children too free use of motor cars; parents do not know how their children spend their leisure hours, who are their companions or where they go after school or in the evening. Parental negligence is at the root of much juvenile wrongdoing, say these authorities.

And to a very large extent it is true. Scoldings for their shortcomings and denial of all outings are not the solutions. Many over-indulgent parents frequently nag and scold their children for the very faults encouraged by that indulgence. And many parents who are unjustly strict in limiting their children's pleasure activities drive the boys and girls to sneak out to forbidden fun.

A genuine and lively interest in the children's pastimes and friends, a frank co-operation in promoting their legitimate good times, a definite understanding as to the performance of certain tasks and the maintenance of sound discipline, are necessary if Johnny and Mary are to be protected from dangers which they are too young and inexperienced to cope with alone. Teachers and probation officers can't do this sort of thing for the rising generation. It is up to the parents.

WHAT DO YOU WANT MOST?

Is it an education, a home, a business of your own, the chance to travel, comfort for your old age, financial independence?

All these require money. You can have the thing you want most in life by saving a part of what you earn.

Men who have been successful have begun by saving. Your success depends on your own efforts.

Begin now to be a success in life by saving. Let us help you.

The County National Bank OF CLEARFIELD

The Oldest Bank in Clearfield County.
Total Resources Over $7,000,000.

A Thing of Beauty Should Be a Joy Forever!

NEW NASH MODELS WERE THE OUTSTANDING ATTRACTION AT THE FAIR

One of the outstanding attractions at the fair was the exhibit of New Nash Advanced Six and Special Six models which have literally swept the country in popular favor since their introduction a few weeks ago. With their full balloon tires, four-wheel brakes, force-feed engine lubrication and new distinctive body styles these fine cars are leaders in their price field.

Every provision has been made for the reception of visitors at the Nash booth. Attendants in charge are prepared to explain in detail the new fully counter-weighed crank shaft, balanced almost to the weight of a human hair, the force-feed oiling system and what it means to the smooth operation and long life of the motor; the positive equalizing device with which the four-wheel breaking system is equipped and the construction of the bodies, built like 93 per cent of the entire car by Nash Motors in its own shops. In fact, any detail in the construction of these cars in which a visitor may be interested will be clearly explained by those in charge of the exhibit.

The appearance and appointments of all models in the new Nash Advanced Six and Special Six series have inspired outspoken admiration on the part of those who have had an opportunity to view these cars. The low-swung bodies, with bevel beading, higher and wider, heavily nickeled radiators embossed at name plate are set off by new style massive head and parking lamps of Nash design. The fenders are wider and deeply crowned and the hood louvers are high. Equipment includes rear-view mirror, automatic windshield wiper, flush type cowl ventilator, steering wheel with hand and finger grips and new instrument board illuminated by a concealed light in cowl. The instruments are set in two large frosted silver-faced dials containing speedometer, odometer, clock, ammeter, oil gague and gas pump. The carburetor mixture heat control also is on the instrument board so it may be regulated by mere hand pressure from the driver's seat.

Interest in the new Nash line since its introduction has been divided between admiration of the cars themselves and frank amazement at their low prices.

The Advanced Six line includes a 5-passenger touring model in Kobalt Blue, 7-passenger touring in Kobalt Blue, full 5-passenger four-door sedan, with sky blue and black body; roadster, finished in green grey deep; four-door coupe on 127-inch wheel base, in green grey deep; and 7-passenger sedan, finished in Nash blue and black.

In the Special Six line are a 5-passenger sedan, priced down to a figure that literally leaves it without parallel in value, and 5-passenger touring model.

Demand for these new models has been greater than at any time in the history of the Nash Motors Company.

Meaning Clear.

Richard had been ill, and although better now, was still in bed and required constant amusing. He called to his mother, but she happened to be busy and could not come, whereupon the lad began to sob as if his heart would break, wailing over and over again, "Nobody loves me but myself; nobody loves me but myself."

Market News

NOON STOCKS

Am. Tobacco	165⅝
American Woolen	56½
Anaconda	37⅝
Baldwin	123¼
Bethlehem Steel	43⅜
Central Leather Pf.	48
Cosden	23¾
Corn Prod.	35¼
Erie Ry. 1st Pf.	37⅞
General Electric	262
General Motors	15⅛
Lehigh Valley	60½
Marland Oil	34⅝
Middle State Oil	1⅛
New York Central	107¾
Southern Pacific	94⅛
Texas Oil	40¼
Western Electric	63¾

GRAIN OPENING

Chicago, Sept. 27 (INS.)—Grains for the most part were fractionally higher at the opening today.

Wheat opened from 3-8 higher to off 1-2.

Corn opened up 1-2 to 1.

Oats opened up 1-8.

OPENING

Wheat, Sept. 135; Dec. 138¾ at 139; May 144 at ½.

Corn, Dec. 107 at ½; May 109 at ⅝.

Oats Dec. 52¼ at ½; May 58 at ⅞.

In the Courts

L. L. Graham, by his attorneys Miller and Hartswick, entered suit in Prothonotary Ralston's office yesterday against K. O. Stewart for the purpose of recovering a balance of $573.75 alleged to be due on a house-building contract.

W. I. Swoope, Esq., representing the Goodman Mfg. Company of Chicago, entered suit against Walter Loeb & Bros., of Brisbin, in an effort to recover $1914.85 said to be due for supplies furnished Lobb Bros.

Ancient Washtubs of Greece.

Owing to the scarcity of wood and metals in Greece, washtubs are seldom seen. In the little village of Khasia, near Athens, the women have utilized stone sarcophagi that are more than 2,000 years old.

Gladstone's Recreations.

Gladstone, who very rarely lost sleep as the result of political worry, found solace in music all through his career, though it is possible that his woodmanship was not less useful in distracting his mind, and backgammon was sometimes requisitioned as well.

Progress Editorials for Women

LAWLESS

By FLORENCE DAVIES

American mothers are up against the biggest job in the world. It's a much bigger job than winning the World War. It's a job of winning the war against lawlessness.

A New York Judge has called the United States the most lawless nation on earth. A good many rash statements of that kind are made without authority, sweeping statements that sound impressive but which have no real basis of fact. But this judge brings appalling figures to bear.

For instance, there were over fifteen times as many robberies in New York City in a single year as there were in all of England and Wales. That is only one example. The number of murders in the United States is equally appalling.

What's the trouble?

No one can answer that question in a sentence. The mater is unfortunately not so simple. But an illuminating side-light on the problem is the fact that the judge who makes the terrible charge says that most of the desperate criminals are mere boys.

They are not middle-aged men who deliberately turn to crime after a long, hard life of wrong doing. They are mere boys who have apparently never had the slightest regard for law and order.

That puts the problem pretty squarely up to the mothers and fathers, whose sons, yes, and even in some cases, whose daughters, are entering the criminal class before they are fairly beyond the age of parental influence.

The learned psychologists are racking their brains to find a remedy to the state of affairs that sends boys of nineteen into the criminal class. They are psychoanalyzing and laboratory testing and probing into the inner conciousness and evolving plausible theories of defective emotional responses.

Perhaps it is much more simple than any of this. Perhaps it is mostly a case of more old-fashioned home discipline, more regard for law at home to prepare children to meet the laws of society.

Judges and reformers are faced with a serious problem in this age of youthful criminals, when even the sons of our millionaires, supposedly gently bred, are being hailed into court for driving when intoxicated, and when their less "polished" brothers are merely changing the plot by substituting another's car for their own. But chances are that judges and reformers won't be able to do very much without mothers.

It is more than probable that the remedy is just as simple as that, that it isn't more and better criminal codes, more and better court psychyatrists, more and better probation officers, but better, very much better mothers.

Cliff and Cave Dwellers.

The cliff dwellers knew nothing of the use of metals. Their knives were made from the bones of the deer, highly polished and very sharp. Their household utensils consisted of pottery jars and casks made of fiber and covered with a substance resembling modern varnish. Although the earliest cliff dwellers were prehistoric, cave livers have existed in almost every age of the world. The ancient Horites derived their name from their practice of living in caverns and subterranean abodes.

Some Idea of a Garden.

Letter from a "moderately sensible" man to a seed merchant: "Dear Sir—Having one-quarter acre of ground not used for anything but growing stones, I wish to make it into a profitable and attractive garden. Please send me one dozen strawberry seeds; one bee, with hive complete; one dozen plum seeds; ten square yards of grass; one concrete path, winding; six fall flowers, with six pieces of wall; one safety lawn mower, with patent apparatus for converting it into a safety razor. And please send enough baskets to hold the strawberry and plum crops, and side and back combs for the honey. The grass should be green—not the withered kind I see in so many gardens—and the seeds of a flavor unsuitable for chickens. Yours truly, A. F. Gol."

The Peppermint Harvest.

One of the most remarkable harvests in the world is gathered within a few miles of London. This is the harvest of the peppermint plant from which is distilled alcohol-dementhe, the principal ingredient of many liqueurs.

Measuring Corn in Crib.

To figure the number of bushels of ear corn in a crib multiply the length of the crib by the width by the height by four-sixths if corn is of good quality after several months in crib or by four-tenths if corn is new or of inferior quality. If the corn carries the shuck, multiply length by width by height and divide by three. If the width or length of the crib is different at the top and bottom of the pile of corn, use the average.

BEFORE BABIES WERE BORN

Mrs. Oswald Benefited by Taking Lydia E. Pinkham's Vegetable Compound

Girardville, Pa.—"I took Lydia E. Pinkham's Vegetable Compound before my last two babies came. It keeps me in perfect health and I am on my feet getting meals and doing all my housework until an hour before the baby is born. A friend told me to take it and I have used ten bottles since I heard about it. I recommend the Vegetable Compound whenever I can. Just yesterday a friend was telling me how miserable she felt, and I said, 'If you start taking Lydia E. Pinkham's you will feel fine.' Now she is taking it."—Mrs. P. J. Oswald, Jr., 406 W. Ogden St., Girardville, Pa.

Mrs. Nicola Paluzzi Says

Mishawaka, Indiana.—"I took Lydia E. Pinkham's Vegetable Compound for weakness before my babies were born. I was weak and tired out all the time and it helped me. When I had inward inflammation the doctor treated me, but it did not help me, so I tried Lydia E. Pinkham's Sanative Wash and it helped me right away. I will always have your medicines."—Mrs. Nicola Paluzzi, 415 E. Broadway, Mishawaka, Indiana.

STATIONERY

A fine selection just received from Eaton, Crane & Pike. The best grade of paper made in the U. S.

Irwin's Drug Store

What Tornado Did to Steel Trestle

This was a 120-foot steel bridge before the tornado came. But it might have been so much cardboard for all the wind cared. It was a railroad trestle on the Soo line, near Withee, Wis. Fifty were killed in the storm.

CONDENSED REPORT OF THE CLEARFIELD TRUST COMPANY

Clearfield, Pa.

Made to the Secretary of Banking September 19, 1924.

Resources.

Libetry Loan Bonds and U. S. Gov't. Cert. of Indebtedness	$ 132,042.30
Other Investments	2,625,954.39
Cash on hand	122,939.82
Cash in Banks	245,722.90
Overdrafts	1,292.60
	3,127,952.01

Liabilities

Capital	$ 150,000.00
Surplus and Undivided Profits	434,843.48
Due to Banks	2,808.89
Reserved for Depreciation Taxes, etc.	30,720.13
Deposits	2,409,051.01
Payments received on subscriptions to 4th Liberty Loan	513.50
Bills Payable	100,000.00
Dividends Unpaid	15.00
	3,127,952.01

Trust Department.

Trust Funds Invested	$1,880,797.40
Trust Funds Uninvested	63,827.68
Overdrafts	1,428.66
Trustee Under Mortgages	3,620,500.00

NEWSPAPER ARCHIVE® NEWSPAPER ARCHIVE®

President's Greeting

A message of greeting from President Coolidge to members of the 28 posts of the American Legion in the District of Columbia as representative of the Legion's membership in probably every state, was read at the opening of the sixth annual convention of the District department of the Legion recently.

The president's message stated in part: 'In their intimate contact with government agencies dealing with the great national army of former service men, the Legion has shown uniform loyalty and readiness to sustain the efforts of the government."

WILL SPEED WORK TO AID VETERANS

Decentralization of the United States veterans' bureau, whereby medical claims and compensation awards affecting thousands of World war veterans can now be made in the field, has been ordered by Frank T. Hines, director of the bureau, in a general order calling for the organization of fifty-one regional offices in as many cities where the bureau's activities are greatest.

The Reed-Johnson veterans' bill, sponsored by the American Legion and passed by the last congress, called for the decentralization of the bureau's activities. It was pointed out by Watson B. Miller, chairman of the American Legion national rehabilitation committee, in framing the Reed-Johnson bill, that the regional system of handling disabled veteran cases would speed up the work and enable the bureau to pass upon more cases than could otherwise be handled.

Decentralization will supplant the "paper rating" system, which has been in vogue, whereby a veteran's case is passed upon without the claimant ever having had personal contact with the bureau officials deciding his claim.

The new regional offices will be charged with the proper conduct of the bureau's business in the territory for which they are designated and will have, subject to final action by the director in case of appeal, the following powers:

1. Examining of claimants and beneficiaries, the making of medical ratings and awarding of compensation claims.
2. Granting of vocational training, supervision of training and obtaining employment opportunities.
3. Granting of medical, surgical, dental, hospital care, convalescent care and necessary and reasonable aftercare.
4. When specifically authorized, making payments for compensation, training allowance and for administration expenditures.

Frank Luke, Jr., Post Bears Name of a Hero

"Frank Luke, Jr., post of the American Legion of Phoenix, Ariz., bears the name of a hero of the World war according to a letter which was received by the post adjutant recently from a comrade of Luke's at the front in France. The letter read:

"I have just learned that your post named after a brave man who was in our outfit in France. Frank Luke was one of our flying officers, while was merely a mechanic, but we rejoiced in his victories and shared in them in our modest way. When these boys failed to return to our aerodrome early dark, we spent the better part of the night shooting flares to direct them to our field. Then when the news finally reached us that Frank Luke had had a forced landing behind the German lines, that rather than be made a prisoner, he stood the Huns off with his automatic until a Mauser bullet struck him low, we suffered a glorious sorrow and enshrined Frank Luke in our hearts and memories. Gentlemen, I wish to ask if it would be possible to admit to your organization and post one of Frank Luke's proudest admirers.

Sincerely,
JOHN B. DAVERON,
Ray, Ariz."

Legion Men Help Fight California Forest Fires

The American Legion and the Native Sons of the Golden West recently were active in fighting the forest fires that have been ravaging California's timber lands and redwood forests. Frank F. Collins, department commander of the Legion, and Edward J. Lynch, grand president of the N. S. G. W., in a communication to the people of the state, declared:

"The magnificent forests of California must be preserved. California's redwoods are making their last stand against the encroachments of civilization on the oldest living things on earth. They have thrived on California soil, but their existence is now menaced. All loyal Californians must aid in this great work, and, if we can secure the co-operation of the army in controlling the forests, timber areas and national parks to prevent the spread of fires and reduce the menace of disastrous conflagrations, we will indeed be fortunate."

Name Squares for Heroes

West Springfield (Mass.) post of the American Legion has a committee at work upon a plan for naming certain squares in the town in honor of West Springfield men who gave their lives in the service of their country during the World war. A ceremony dedicating the squares will be held on Armistice day in November.

Irish Proverb.

The beginning of a ship is a board, a kiln a stone, of a king's reign station, and the beginning of health sleep.

THE AMERICAN LEGION

(Copy for This Department Supplied by the American Legion News Service.)

HEADS DEPARTMENT OF SOUTH DAKOTA

Wherever Frank G. McCormick, of Sioux Falls, S. D., went in his professional work as an attorney, following the close of the World war, he joined up with the American Legion post and became active in it. He did not think that his home town was the only place where he could engage successfully in the work of his organized comrades of the war days. He went in, wherever he might be, and made a place for himself in the local post.

Today Frank McCormick is commander of the Department of South Dakota of the Legion. He was elected to that post at the recent state convention and is setting about the new duties which devolve upon him in the same spirit which won for him recognition in his elevation to that office.

Frank G. McCormick.

After his discharge in 1919, Mr. McCormick returned to Vermilion, S. D., as a member of the coaching staff of the state university there. He joined the Vermilion post of the Legion that year. In 1920 he went to Akron, Ohio, where he was employed in the legal department of a tire and rubber company. He joined the Legion there. When he moved to Sioux Falls in 1922, he joined there.

Entering the first officers' training camp at Fort Snelling, Mr. McCormick was commissioned a second lieutenant and assigned to the Three Hundred and Thirty-seventh Machine Gun battalion in the Eighty-eighth division. He served with this outfit overseas and was discharged as a first lieutenant in June, 1919.

Born in Genoa, Neb., on November 5, 1894, Mr. McCormick attended school at Omaha, Neb., and at Wagner, S. D., and graduated with the degree of bachelor of arts and bachelor of laws. He is now practicing law at Sioux Falls and directing athletics at Columbus college.

Curiosity Nearly Cost Life of American Boy

One of the most sensational escapes from a German military camp during the World war was made by Legionnaire Harry Warren Atkinson of Chicago, who recently related the details of the escape to Capt. George H. Mallon, chairman of the Hennepin county (Minn.) board of commissioners.

In October, 1918, Atkinson was a prisoner at the Rheims temporary prison camp. Each day he saw a German aviation officer drop down on the prison camp and leave his machine while he walked over about half a mile on a trip of inspection. One day Atkinson thought he would try an airplane ride, although he had never driven one before. That, however, did not deter him. He got in and headed for the French lines in a German plane. French anti-aircraft guns soon found the German Fokker. At 3,000 feet the Fokker was hit. The plane started down. When Atkinson awoke he was in a plaster-of-paris cast in a hospital. In due course of time he was given the Legion of Honor.

Largest and Smallest Planes

Aircraft of every description, including the smallest plane ever built and successfully flown and the largest now in use by the United States army, participated in the second annual aviation meet given by C. Fayette Staples post, American Legion, at Old Orchard, Mass., on Labor day. Rear Admiral W. F. Fullam, of the United States navy, who is connected with the aeronautical branch of the service, was the guest of honor during the meet.

Needed Their Wild Horses

Recently a group of horsemen started out into the deserts of Utah with the determination of capturing the "Three Grays," wild horse kings of the desert, who had defied efforts of all the broncho busters of the past in catching them. The horsemen were American Legionnaires of Cedar City, and they wanted the wild horses for their third annual rodeo at Cedar City.

Great Advantage Over Taxes.

We may be sure of death and taxes, but death only bothers us once.—Columbia Missourian.

DAILY RADIO PROGRAM

(Compiled by United Press)

MONDAY, SEPTEMBER 29

Monday's Best Features

WCAP, WEAF and WMAF—U. S. Navy Band.
KDKA—Travel tour.
WEEI—Opening night program.
WCBD—Zion Semi-Chorus.
WOAW—Special concert.

(Eastern Standard Time)

WEAF, NEW YORK—492.
6 P. M.—Joseph Knecht's Orchestra.
7:30 P. M.—United States Navy Band.
9 P. M.—Gypsy String Orchestra.
10 P. M.—Talk, Frederic J. Haskin.

WJZ, NEW YORK—455.
7 P. M.—The Piedmont Trio.
8 P. M.—Wall Street Journal review.
8:10 P. M.—Katinka Narinska, pianist.
8:30 P. M.—"Philosophy of Nutrition."
8:45 P. M.—Katinka Narinska, pianist.
9:15 P. M.—Specialty number.
9:45 P. M.—Political campaign talk.
10 P. M.—Program to be announced.
10:15 P. M.—Jacques Green's Orchestra.

WHN, NEW YORK—360.
6:30 P. M.—Olcott Vail, violinist.
7 P. M.—Paul Specht's Orchestra.
8 P. M.—Phil Romano's Orchestra.
9 P. M.—Kiwanis Boys' Club Period.
9:15-10 P. M.—Musical program.
10 P. M.—Jack Shack's Orchestra.
Midnight—Midnight Bohemia Show.

WNYC, NEW YORK—526.
6:30 P. M.—Police alarms, etc.
7:30-11 P. M.—Concert program.

WJY, NEW YORK—405.
(Silent night for WJY.)

WOR, NEWARK—405.
6:15 P. M.—Music While You Dine.
7:15 P. M.—Bill Steinke's sport talk.
8 P. M.—Concert, WOR Monday Skidders.
9 P. M.—WOR's Swimming Instructor.
9:15 P. M.—Geo. Washington Orchestra.
10:15 P. M.—The Carolinians Orchestra.

WIP, PHILADELPHIA—509.
6:05 P. M.—St. James Orchestra.
6:15 P. M.—Market reports.
7 P. M.—Uncle Wip's bedtime stories.

WDAR, PHILADELPHIA—395.
7:30 P. M.—Dream Daddy's stories.
7:15 P. M.—Short Agro-Waves.
8 P. M.—Arcadia Concert Orchestra.
8:20 P. M.—Stephen M. Badger, tenor; Mildred Matthews, soprano.
9:20 P. M.—Nassau's movie review.
9:30 P. M.—Stanley Symphony Orchestra.
10 P. M.—Arcadia Dance Orchestra.

WFI, PHILADELPHIA—395.
6:30 P. M.—Meyer Davis Orchestra.
7 P. M.—Sunny Jim, the Kiddies' Pal.

WOO, PHILADELPHIA—509.
7:30 P. M.—A. Camobell's Orchestra.
8:30 P. M.—Aztec Male Quartet.
9:30 P. M.—Fox Theater Orchestra.
10 P. M.—Harriette G. Kelley, organist.

WCAE, PITTSBURGH—462.
6:30 P. M.—William Penn Dinner Music.
7:30 P. M.—Uncle Kaybee.
8:30 P. M.—Program of piano music.
11 P. M.—Late concert program.
1 A. M.—Ralph Harrison's Orchestra.

KDKA, PITTSBURGH—326.
6:15 P. M.—Little Symphony Orchestra.
7:15 P. M.—The Children's Period.
7:40 P. M.—Stockman market reports.
8 P. M.—Miscellaneous program.
8:30 P. M.—Travel tour, with Ross Skinner and the Little Symphony Orchestra.

WCAP, WASHINGTON—469.
7:25 P. M.—Major league scores.
7:30 P. M.—United States Navy Band.
9 P. M.—Talk, Frederick J. Haskin.
9:20 P. M.—Louis Goodyear, tenor.
9:30 P. M.—Talk for women voters.
9:45 P. M.—Margaret Callahan, mezzo.

WRC, WASHINGTON—469.
6 P. M.—Stories for the children.

WGY, SCHENECTADY—380.
6 P. M.—Markets, news, etc.
7:15 P. M.—Address, W. I. Meyers.
7:30 P. M.—Address, S. L. Strivings.
7:45 P. M.—WGY Orchestra, assisted by Hepsibah G. James, soprano.

WHAZ, TROY—380.
9 P. M.—Weekly concert program.

WGR, BUFFALO—319.
6:30 P. M.—Lopez-Statler Orchestra.
7:30 P. M.—Daily news digest.
9 P. M.—North Park U. P. Church Quartet.
11 P. M.—Lopez-Statler Orchestra.

WHAP, SOUTH DARTMOUTH—363.
6 P. M.—Joseph Knecht's Orchestra.
7:30 P. M.—United States Navy Band.

WJAR, PROVIDENCE—360.
8 P. M.—Musical program.

WNAC, BOSTON—273.
6 P. M.—Children's half-hour.
6:30 P. M.—WNAC Dinner Dance.
8 P. M.—Concert program.

WBZ, SPRINGFIELD—337.
6 P. M.—Dinner music, WBZ Trio.
7 P. M.—Baseball, news, markets.
7:30 P. M.—Kiddies' bedtime story.
7:40 P. M.—Concert program, WBZ Trio.
8 P. M.—Rebroadcast from WEEI.
9 P. M.—Orpheus Mixed Quartet.
9:30 P. M.—Philip Tuscemi, tenor.
11:30 P. M.—McEnelly's Orchestra.

WEEI, BOSTON—333.
8 P. M.—Midnight—Gala opening program: Aleppo Drum Corps; Ippolito Opera Company; Charles H. Grant, baritone; Concorde Male Quartet; Alice Baschi, soprano; Tschaikowsky String Quartet; other soloists.
11 P. M.—Doc Eisenbourg's Simphonians.

WSAI, CINCINNATI—309.
10 P. M.—Popular songs, Bert Lindsay; Cliff Burns' Country Club Orchestra.

WLW, CINCINNATI—423.
8 P. M.—Alvin Roehrig Music Makers.
8:45 P. M.—Orchestra, Quartet.

WCX, DETROIT—517.
6 P. M.—Hotel Tuller Orchestra.
8:30 P. M.—Musical program.

WWJ, DETROIT—517.
7 P. M.—Detroit News Orchestra.

WTAM, CLEVELAND—390.
6-7:30 P. M.—Statler dinner music.

CKAC, MONTREAL—425.
(Silent night for CKAC.)

CFCF, MONTREAL—440.
7:30 P. M.—Bedtime story, etc.
8-9:30 P. M.—Concert program.
10 P. M.—Program of dance music.

PWX, HAVANA—400.
(Silent night for PWX.)

(Central Standard Time)

KYW, CHICAGO—536.
Late news every half hour.
6:25 P. M.—Children's bedtime story.
(Silent night in Chicago.)

WMAQ, CHICAGO—447.5.
6 P. M.—Chicago Theater organ.
6:30 P. M.—La Salle Orchestra.
(Silent night in Chicago.)

WGN, WEBH, WLS, WQJ, CHICAGO.
(Silent night in Chicago.)

WCBD, ZION—345.
8 P. M.—Zion Choir Semi-Chorus.

WHAS, LOUISVILLE—400.
4-5 P. M.—Alamo Orchestra, etc.
(Silent night for WHAS.)

WOAW, OMAHA—526.
6 P. M.—Dramatic Hour.
6:30 P. M.—Randall's Royal Orchestra.
9 P. M.—Special concert: Vocal selections from grand opera and light opera; program of folk-songs.

WOC, DAVENPORT—484.
6:45 P. M.—Sport news and weather.
7 P. M.—Sandman's Visit.
8 P. M.—Chicago Ramblers' Orchestra.
10 P. M.—Musical program.

WOS, JEFFERSON CITY—440.9.
8 P. M.—Address, Arthur T. Nelson.
8:20 P. M.—Missouri State Prison Concert Band, assisted by Harry M. Snodgrass, pianist.

WDAF, KANSAS CITY—411.
5 P. M.—Weekly Boy Scout Program.
6-7 P. M.—School of the Air. Music.
8-10 P. M.—Musical program.
11:45 P. M.—Nighthawk Frolic: The Merry Old Chief and the Plantation Players.

WHB, KANSAS CITY—411.
7-8 P. M.—Educational program.

WSB, ATLANTA—429.
8-9 P. M.—Musical program.
10:45 P. M.—Late entertainment.

WMC, MEMPHIS—500.
8:30 P. M.—Hotel Gayoso Orchestra.

WFAA, DALLAS—476.
6:30 P. M.—Bedtime stories, etc.
8:30 P. M.—L. J. Cook and his talent.

WBAP, FORT WORTH—476.
7:30 P. M.—Program from Majestic Theater.
9:30 P. M.—Talent from Strawn, Texas.

(Mountain Standard Time)

CFAC, CALGARY—436.
3:30-4:30 P. M.—Musical program.
10 P. M.—Program by CFAC Orchestra.

(Pacific Coast Standard Time)

KGO, OAKLAND—312.
4 P. M.—Henry Halstead's Orchestra.
5:30 P. M.—Aunt Betty stories.
6:45 P. M.—Final news, stocks, etc.
8 P. M.—KGO's Educational Courses.
10 P. M.—Henry Halstead's Orchestra.

KPO, SAN FRANCISCO—423.
4:30 P. M.—Rudy Seiger's Orchestra.
5:30 P. M.—Children's Hour Stories.
7 P. M.—Rudy Seiger's Orchestra.
8 P. M.—Women's Press Club Program.
10 P. M.—Bradfield's Versatile Band.

KGW, PORTLAND—492.
8 P. M.—Concert program.

KFI, LOS ANGELES—469.
8 P. M.—Those Boys Dance Orchestra.
9-10 P. M.—Examiner studio program.
10 P. M.—Cocoanut Grove Orchestra.

KHJ, LOS ANGELES—395.
(Silent night for KHJ.)

The American Legion

(Copy for This Department Supplied by the American Legion News Service.)

WOMEN IN DEMAND AS POST OFFICERS

Women just will take command. When a woman appears radiantly on the scene, all the mere males become as meek as lambs and hang around patiently to be told when to fetch and carry. There may be hard-boiled eggs, fellows who boast themselves he-men, who rebel against the fact, who wouldn't let any woman boss them—no, no, not they!

Even they are not half so independent of milady as they fondly imagine themselves to be. Sooner or later they succumb, pleasurably, along with those of their brethren who are just waiting for a glance of that bewitching eye to fall for anything that may be commanded of them. Anyhow, woman soon runs the ship of state, vote or no vote.

And so in the Legion. Women may not be numerous in the enrollment. But they wield power. And posts are recognizing that fact by electing them to offices. The women have paved the way for that by their willingness, their faithfulness and their devotion.

Miss Leona S. Mellish, formerly a second "looey" in the Army Nurse corps, is graves registration officer for Somerville post, Somerville, Mass. That Miss Mellish may not feel lonely, Miss M. Etta Wallace, likewise an army nurse, has been made post historian.

Miss Mellish entered army service on October 10, 1917. She served in base hospitals at Camp Devens, Mass., at Fox Hills, Staten Island and at Mesves, France. She also served in Evacuation hospitals 12 and 19 at Trier, Germany. She was overseas ten months and was disabled. She was discharged April 15, 1921.

Leona S. Mellish.

Miss Wallace enlisted on April 11, 1918. She was attached to Base Hospital Unit 44 and was on temporary duty at Camp Merritt, N. J., for three months. She served in France with Base Hospital Units 44, 48 and 68 and also with Evacuation Hospital Unit 24. She was discharged on May 21, 1919.

France the Pioneer.

The first governmental employment bureau originated in France. In 1848 one such bureau was established in each of the mairies of Paris. The first agency of the kind in England was opened in 1885, and the first in this country in Ohio five years later.

Opportunity a Sycophant.

Opportunity is like everything else, always ready to call on a man who is already successful."—London Answers.

The First Combs.

The ancients used combs to arrange their hair, the Greek and Roman combs being of boxwood, and the Egyptian of ivory. They were part of the early ritual of the church, and later were used as ornaments.

Height of Clouds.

Thunderstorm clouds are very variable in height—from 500 to 2,000 feet. The clouds in thunderstorms may be very deep—from two to five miles and more—hence the appearance as to distance is very deceptive. Cumulus clouds are intermediate, and generally occupy a position from 2,000 to 5,000 feet above the earth.

Your Child's Eyes Should Be Perfect

They should have 100% efficiency in order that the lessons now being given in school may be seen and appreciated. Bring the kiddies to me if they complain about not being able to see the blackboard.

C. C. ARNOLD
North Third Street

Curwensville's Own Column

In conversation with a miner who works at the Glen Richey mines yesterday he informed the writer that the mines over in that vicinity were not working as promising as they might be. The excess of men is more than the output calls for, making it a three and four day job for the men. He is of the opinion, however, that in a short space of time mining interests will brighten up considerably all along the line and give practically steady employment for many miners who have hardly had a day's work in the mines this summer.

School in the Locust street building was only partially held this week owing to the inability of the new heating system not being completed and the rooms entirely too cold for comfort of the younger pupils. It is expected that fire will be started by the time school is ready to open next Monday.

Sunday, September 28th, will be observed in the A. M. E. Church, as Men's Day. Several speakers will be present from Altoona. The public is cordially invited to be present.

Mr. and Mrs. S. W. Karstetter and Mr. and Mrs. Percy Holton will leave today for a two-day stay at the old home of Mr. Karstetter in Logantown, Clinton county.

Mrs. Marshal S. Andrews of Port Royal, is visiting with her parents, Mr. and Mrs. Owen Jones, Anderson avenue.

Scott Price was brought to Curwensville yesterday by Officer Woolridge of Clearfield on a charge made by a Lock Haven lady. He entered bail in the sum of $1,000 for his appearance in Clinton county court next term.

Mrs. Harriet Taylor and Mrs. Anna Bell Carl both of Johnstown, were recent visitors with Curwensville friends. Both ladies were former residents.

Dan Irvin, wife and son, and Mr. and Mrs. John Blake left yesterday for a week's auto tour to Gettysburg, Baltimore and other points of interest.

Born, to Mr. and Mrs. Nathan Edwards, at the Clearfield hospital on Wednesday a nine and a half pound son. Mother and son doing fine.

Miss Amelia Lesher, a professional nurse, who has been spending the summer months in Colorado and other western cities, has returned to her home in Curwensville and was very much pleased with her trip and visit.

The engine and generator which is to supply electricity for the Dell tannery have arrived and workmen are ready to install the plant. It is possible that the row of tannery houses will be equipped with light, provided the engine and generator can furnish sufficient power.

In listening in on conversation of Curwensville people who attended the session of the Clearfield fair Thursday, we glean the comment that in their opinion it was the biggest and best fair ever held in the old town for generations back.

WOODLAND

Mr. and Mrs. Jacob Yoder, of Altoona, spent Sunday last at the farm home of Mr. and Mrs. H. B. Varner.

William Herbert, of Munson, visited on Monday at the home of his brother, Fred Herbert Sr.

Mrs. Harry Hiles, of Mt. Union, is visiting relatives and friends here and at Clearfield this week.

Mr. and Mrs. Wert Cronister, of Altoona, visited on Thursday at the home of Mrs. Mary Gingery.

Miss Gracey, the State Nurse, will be at Swift's Hall on Wednesday afternoon next to hold the Baby Clinic which has been discontinued for several weeks. Mothers should be on hand with their babies.

All the business places and works were closed down on Thursday to give our town-folks an opportunity to attend the County Fair.

The brick walls of the new school are now up and ready for the plasterers. It presents a fine appearance.

While at the County Fair we noticed the fine display of apples from the Pleasant Valley Orchard. No doubt a great many people will be surprised that such fine fruit can be raised on the hillsides of Bradford Township.

We have had three heavy consecutive frosts this week which have killed all the vegetation affected by frost.

Rural Electricity.

Sweden has done more to provide electric power for farms than any other nation, more than one-third of its agricultural area using current for every possible purpose.

Lunching Here Is A Delightful Thing

The entire ensemble of the lunch makes lunching here one of the most delightful experiences you might have. The good home-cooked food, the quiet, efficient service, the cozy surroundings, make this your ideal lunching place.

Harlequin Tea Room

SOMETHING GOOD IN CANDY FOR SUNDAY

We will have some great candies, including Mavis and Belle Mead Sweets, for your Sunday eating. Come and get your box tomorrow.

Hunter's Drug Store
Opposite the Post Office
And Just As Reliable.

$1005 f.o.b. Lansing

OLDSMOBILE
Announces the
Fisher-Built Coach

A creation that embodies everything for which the name Fisher stands! Velour upholstered—and roomy and comfortable for five passengers! Wide doors give generous entrance space—the new patented one-piece windshield provides better ventilation and full driving vision.

And underneath this splendid coach body, with its Duco Satin finish, is the famous tried and proved Oldsmobile Six chassis. See this Coach today!

The G. M. A. C. extended payment plan makes buying easy. All prices f. o. b. Lansing. Tax and spare tire additional.

ROUTCH & SWARTZLE
Both Phones. CLEARFIELD, PA.

The Refined OLDSMOBILE SIX
PRODUCT OF GENERAL MOTORS

the record we are proud of---

This is station S-A-F-E, located in our prescription department. It is a station immediately in control of the best trained pharmacists and organized under the ideal policy that a drug must be pure to be safe, it must be potent to be good. So the very best of drugs are used in all prescriptions and the best safety methods are employed in manufacture, combination and compounding. Our record is one that we're highly proud of. Your doctor will tell you about this record and so will your neighbors. If it appeals to you and if you want good service in medicines bring all of your prescriptions to us.

C. E. Bloom

NEWSPAPER ARCHIVE®
NEWSPAPER ARCHIVE®

CLASSIFIED SECTION

Classification Index

CLASSIFIED SECTION

The rates for all classified ads is cent per word with no charge for less than 25c.

All ads for this section must be in 12 noon of day of insertion.

Please do not ask for information where an ad is "keyed blind" unless it says to inquire at this office. We cannot give information about "blind" ads.

THE CLEARFIELD PROGRESS
H. & C. 176 Bell 47

5—LOST

Lost or Stolen: A 30x3½ Brunswick tire and rim from my Ford car either at the Park or between Clearfield and Glen Richey, via Stone House Farm. $5 reward for return of the rim and tire. Address Russell Jay, Clearfield, Pa. 9|27|2t|pd

Lost: Baby white kid shoe with three pearl buttons. Lost between the Park and Weaver street. Finder please return to Progress. 9|27|1t|pd

Lost: Black and tan hound. Last seen on Penfield road. Finder please return to W. A. Collins, Paradise, or call H. & C. phone 266W3. 9|27|tf|ch

(B) BUSINESS SERVICE

11—HOTELS, RESTAURANTS

THE PALACE HOTEL
American and European Plan
Open Day and Night
50 Rooms.
R. T. BIRD, Prop.
Corner Reed and Third Streets.

12—TRANSFER-STORAGE

I'LL MOVE YOU ANYWHERE
Long or short distances all the same to me. Reasonable charges and careful handling.
H. H. ZIMMERMAN
317 Nichols St. H. & C. Phone 441W
4|17|con

13—REPAIR SERVICE

ELECTRICAL REPAIRING
House Wiring
Motor Doctoring
Prompt Response to all calls.
OWEN COX, 315 Daisy, H. & C. 316J

FORD OWNERS—ATTENTION
SIMPLEX
Transmission and Brake Bands
Mean Many $$$$ Saved.
H. C. GRAHAM
Woodland Road

14—PERSONAL SERVICE

E. C. STEWART
Marble and
Granite Monuments
Phone H. & C. 48J 7 N. Fourth St.

R. WM. THOMPSON
Funeral Director and
Embalmer.
Both Phones W. Locust nr. Turnpike

DRY CLEANING
Sponging and Pressing
Re-lining, Repairs, etc.
T. J. NORRIS
The Clothes Cleaner
Both Phones 110 Cherry St.

FRED B. LEAVY
Funeral Director
and Embalmer.
H. & C. 83; Bell 85.
113-115 Third St. Clearfield, Pa.

(C) EMPLOYMENT

21—MALE HELP WANTED

Men, Boys, 18 up. To prepare for Railway Clerk exams. Salary $1600. Experience unnecessary. For free particulars write R. Terry, 1363 Barrister Bldg., Washington, D. C. 9|27|4t|pd

22—FEMALE HELP WANTED

Wanted: Experienced girl for general house work. Good wages. Call Mrs. A. L. Moore, H. & C. 136J. 9|13|tf|ch

Wanted: Ladies in this locality to embroider linens for us at home during their leisure moments. Write at once—"FASHION EMBROIDERIES," 745, Lima, Ohio. 9|24|6t|pd

Wanted: Girls at Clearfield Laundry. 9|18|tf|ch

CAN YOU EMBROIDER? Women wanted to embroider linens for us at home during spare time. Information upon request. Belfast Company, Dept. 727, Huntington, Ind. 9|27|1t|pd

Send in your Red Envelope now!

Week-End Specials

They're here for you in great shape for tomorrow's eating. You'll find that we have just the one that will satisfy your candy taste and will bring you back for some more of the same kind.

VIRGINIA CHOCOLATE SHOP

Watch The Headlines!

A good many of us gather what we know of the world's news from the headlines in the papers. We have no time for details—we want the facts.

And just as headlines are tabloid news—so the Progress Classified Ads are concentrated opportunity.

Each one of these little ads carries a "headline"—the indexing word—that tells you the heart of the opportunity that is offered.

Want an automobile? Watch the headlines—they'll tell you what makes are for sale at bargain prices.

Want a place to live? Watch the headlines—they'll tell you where you can rent or buy a house.

Want anything at all? Watch the headlines—they'll put you right!

It isn't often that you can save time and money, all at once. But you can—when you turn to the Classified Ads!

23—AGENTS-SALESMEN

AGENTS—WRITE FOR FREE SAMPLES. Sell Madison "Better-made" Shirts for large Manufacturer direct to wearer. No capital or experience required. Many earn $100 weekly and bonus. Madison Mills, 562 Broadway, New York.

$100 A WEEK. MEN WANTED with ambition, industry and small capital. You can make above amount or more, distributing Rawleigh's Quality Products to steady Customers. Several fine openings now available. We teach and help you do a big business and make more money than you ever made before. Give age, occupation, references. W. T. Rawleigh Co., Dept. PN1513, Freeport, Ill. 9|6|13|20|27|ch

24—SITUATIONS WANTED

Wanted: By a boy 17 years old, a position at most any kind of work. Call 230W. 9|25|3t|ch

(E) RENTALS

41—ROOMS FOR RENT

For Rent: Front room with all conveniences. Men preferred. Apply 402 E. Market street. 9|26|3t|pd

For Rent: Flat with all conveniences. In the rear of Market street. Inquire at Pollack's Store. 9|19|tf|ch

For Rent: Two furnished bedrooms. Inquire 404 Daisy street. 9|27|3t|ch

42—HOUSEKEEPING ROOMS

For Rent: Furnished apt. Also a sleeping room. Call at 405 Cherry street. 9|4|tf|ch

For Rent: Furnished rooms for light house keeping. Heat, light and bath. 120 Cemetery Road. 9|3|tf|ch

For Rent: Two furnished rooms for light housekeeping. All conveniences. Inquire 413 Merrill street, H. & C. phone 229L. 9|16|tf|ch

For Rent: Five room flat with all conveniences. Call at 217 Reed street. 9|27|2t|pd

(F) FOR SALE

51—HOUSEHOLD GOODS

For Sale: "Good Luck" double heater stove. In good condition. C. W. Hadden, Elm avenue, City. 9|24|tf|ch

For Sale: Slightly used THOR electric washer. In good condition. Can be seen at the store. Terms if desired. Electric Supply Company. 9|18|6t|ch

For Sale: Furniture of one and three light house keeping rooms. Inquire 408, 14th street East End, Clearfield. 9|20|tf|ch.

Sale: Heating stove in excellent condition. Can use soft or hard coal. Inquire 808 Dorey street. 9|27|3t|p

54—COAL-KINDLING

COAL FOR SALE
Delivered in large or small quantities. Call H. & C. 93J.
T. P. DUCKETT

55—MISC.

Be wise and avoid the rush.
Buy your pipeless furnace
And have it installed now by
ROUTCH & SWARTZLE CO.

For Sale: One Lloyd baby coach. Color grey. Excellent condition. Inquire 301 Turnpike avenue. H. & C. phone 152W. 9|27|1t|pd

PEACHES—PEACHES!
We will have a car of fancy New York State Elbert Peaches at Clearfield about Tuesday, Sept. 30th. Leave your order with your roger.
LAUDERBACH-GRIEST CO.
9|26|4t|ch

(G) LIVE STOCK

61—LIVESTOCK FOR SALE

For Sale: Three good fresh cows, an A-1 rabbit hound, and a frame barn. Must be sold at once. See W. J. Leavy, Cherry street, Clearfield, Pa. 9|27|2t|ch

For Sale: 10 pigs, 4 weeks old. Also male Gurnsey calf, 7 months old. Inquire Ralph Smith, Shawville, Pa. 9|27|2t|pd

(H) AUTOMOBILE

71—USED CARS

Be sure your headlamp lenses comply with the law. We have all sizes, $1.50 per pair.
WILLIAMS AUTO SALES CO.

Dodge Touring
Oakland Touring
Chevrolet Touring
BOAG & BOAG
11 South Third Street

SERVICE WELDING AND REPAIR COMPANY
Oxyacetylene welding of
Frames, Castings and Auto Parts.
H. G. OGDEN, Prop.
Bell 61R. Weaver St., Rear Park

USED CAR BARGAINS
Buick Touring
Ford Touring
Ford Roadster
Ford Coupe
Dodge Touring
Chalmers Roadster
Oakland Touring
Franklin Coupe
Maxwells and Chryslers on exhibition at the Fair. Terms if desired.
DERRICK BROS.
3rd St. bet. Locust & Mkt. Ph. H. & C.

Republic Truck
1923 Dodge Touring
1923 Ford Coupe
1923 Ford Touring
Willys Knight Touring
WM. H. SEIPLE
326 E. Market St.
Clearfield, Pa. Both Phones

Agents for Auburn Automobiles
General Machine Work
made to order.
Cylinder Re-grinding.
Distributors for McQuay Norris pro-
Connecting Rod and Main Bearings duct.
EDWARDS-CONFER CO.
Both Phones Curwensville, Pa

72—SERVICE STATIONS

FORD MAGNETOS CHARGED
$5.00
New method which guarantees them as good as new. Come and save $45 or $50 on your Ford.
AMBU ELECTRICAL SHOP
H. & C. 56R 324 W. Fifth Ave

POLMET POLISHING CLOTH
Makes the nickel on your car look like new. Cuts rust and dust.
ACME VULCANIZING CO.

FORDS—ALL MODELS 1924
Immediate Delivery
Used Fords $50 up.
CENTRAL GARAGE
Clearfield, Pa. Both Phones

(I) REAL ESTATE

81—HOUSES FOR SALE

PICKUPS IN USED CARS
1922 Lexington
1922 Ford Roadster
3 Ford Tourings, '22 and '23
1923 Chevrolet Roadster
PENN MOTOR SALES CO.
Bell 199 H. & C. 160

BARGAINS TO QUICK BUYERS
Dodge 5-Passenger Touring
Chevrolet 490.
2 5-Passenger Nash Tourings
Nash with Rex Top
5-Passenger Reo.
2 5-Passenger Oaklands
1918 7-passenger Marmon
1921 2-Passenger Demi-Coupe
CLEARFIELD AUTO SUPPLY CO.
7|24|con

Send in your Red Envelope now!

Tom Sims Says,

In Lisbon, a bomb thrown into the home of Peter Smith may have been meant for another man.

[illegible]

The Pittsburg (Kan.) [illegible] which [illegible]

The Chicago school board is about to [illegible] on down [illegible]

The trouble with getting somebody [illegible]

The pole cat, [illegible] to be the [illegible]

Today [illegible]

A [illegible] by the [illegible] of by the [illegible]

Farmers [illegible] part goodness [illegible] there were thieves in them.

Vicksburg (Miss.) teachers quit teaching on Saturday to shave, [illegible] which will help the women more than bobbing.

An optimist is a man hoping [illegible] bank doesn't [illegible] a suitcase.

Once fish were brought home on strings, but it is jugs now.

Jasper (Ala.) man claims he heard a snake say "hello," but the revenue men haven't done a thing.

(Copyright, 1924, NEA Service, Inc.)

For Sale: One building lot, 518 Spruce street. See J. W. Briggs. Call any time after 4:00. 9|24|6t|ch

For Sale: 7 room house with front and back porches. Reason for selling, account of wife's health. Call H. & C. phone 47R3, Curwensville, Pa. 9|26|4t|pd

Frame house on West Side, one-half square from paved street. First floor: reception hall, living room, library, dining room, kitchen. Second floor: three bed rooms. Third floor finished in two nice bed rooms. Bath, electric light, hot-water heat. Stone wall. Front and back porches. Alley full length of lot. Price $4,800.

Double frame house, centrally located. Heat, bath, electric light. Price $7,000.

C. G. BLOOM
Real Estate and Insurance
215 W. Fifth Ave. Bell 141M
9|19|tf|ch

(K) LEGAL NOTICES

102—MISC. LEGAL

AUDITOR'S NOTICE

In re: Estate of I. W. Gates, late of the borough of Coalport, Clearfield County, Pa., deceased.

The undersigned Auditor appointed by the Orphans' Court of Clearfield County, to distribute the balance in the hands of J. A. Green, executor of said estate, to and among the parties legally entitled thereto, hereby gives notice that he will attend to the duties of his appointment at his office in the borough of Clearfield, Penna., on the 15th day of October 1924, at 11:00 o'clock A. M. of said day at which time and place all parties interested in said estate may be present and if they so desire they will be heard, and all persons having claims against said estate will make due proof thereof or be forever debarred.

A. H. WOODWARD, Auditor.
9|20-27|3t|ch.

EXECUTOR'S NOTICE

Jacob K. Pearce, late of Clearfield Borough, deceased.

Notice is hereby given that letters testamentary in the above named estate have been granted to the undersigned, to whom all persons owing said estate are requested to make payment, and those having claims or demands against it to make known the same without delay.

Mrs. Margaret Ward, Executrix.
Robert D. Pearce, Executor.
9|6|13|20|27 10|4|11|pd

Records in Thinness.

Platinum wire has been drawn so fine that 50,000 pieces side by side would not cover more than an inch, while 150 pieces bound together would form a thread as thick as a filament of raw silk.

Enameling Long Practiced.

The art of enameling is a very ancient one, some claiming it originated with the Scythians, who are said to have introduced it into China. Extant evidence exists that the ancient Egyptians, Phoenicians and Assyrians used enamel coating in the decoration of jewelry.

To Polish Silver.

If a quantity of silver is to be cleaned try this method: Mix sweet oil and whiting to a smooth, creamy paste. Apply with a flannel cloth. Allow it to stand until dry. Polish first with cotton flannel, then with chamois. This method will not eat or injure the silver plating.

Doing Her Best.

Peggy was trying to tell me of some [illegible] and I could not quite get it and told her to talk plainly and she answered, "Why, mahma, I cannot splain it nice."

TRAINING PUPILS FOR CITIZENSHIP

When the citizenship classes conducted by the American Legion Auxiliary unit at Pittsburg, Kan., open for the eleventh time this fall to prepare foreign-born to pass their examinations for citizenship, there will be ninety-nine enrolled. Pittsburg is in the heart of the Kansas coal district, and the auxiliary found a fertile field for its efforts.

Among the people this fall will be included several American-born girls who married foreigners and lost their American citizenship as a result. These girls are helped by the classes and appreciate the work just as much as do the aliens themselves, according to letters of appreciation received by the auxiliary from former pupils.

For three years now the Pittsburg unit has been conducting these classes. Three times a year, before each session of court for the examination of aliens seeking citizenship, these women have held their schools. In November, February and May, the applicants are examined, and for ten Saturday afternoons and evenings before the tests, the classes meet.

It all came about very naturally. A few years ago the Auxiliary, the Daughters of the American Revolution, and the Ladies of the Grand Army of the Republic, united to hold a special ceremony of one hour on the day of the examinations to make the conferring of citizenship more impressive.

While serving on this committee, the Auxiliary women learned of the needs of the petitioners for a school devoted to elementary civics and American history, appreciation of the American system of government and an intensive study of the plan of government, national, state and local. They saw how these men floundered about in their attempts to answer the questions put to them and how woefully ignorant many of them really were of the government from which they sought citizenship.

The ceremonies are still continued. The service consists of prayer, patriotic songs and a short address on the duties and responsibilities of citizenship. Committees from the societies in charge remain throughout the day and present to each of the successful applicants a copy of the Constitution, a small silk flag and a copy of the flag laws of Kansas.

The school was started.

At first, the classes were composed of those who were virtually sentenced to attend and whose cases were continued by the judge only on condition that they would come to the school. The work has received the hearty support of the judges and of the bureau of naturalization, and has received official commendation from heads of the bureau at Washington.

Because of the limited time available for the instruction, a course of study covering ten lessons has been worked out. The work has been experimental from first to last, as it is said, to differ from Americanization work of other organizations. It is purely educational without any welfare or religious phases.

It is a class for busy men and women who already have a fair knowledge of the English language. No English is taught. Those who need instruction in English are sent to the night schools.

These classes do not take the place of the night schools and do not attempt to do the work done in them. The American Legion and the Auxiliary took the lead in creating an Americanization education council which secured the establishment of night schools in Pittsburg. They made a survey of the city. They secured the pupils. They petitioned the school board for the schools. They made them popular by entertaining.

The citizenship classes aim to be a bureau of specific information on the points which come up in the citizenship examinations. How the laws are made, who makes them, how many members sit in congress, what district the petitioner lives in, who represents the district in the senate and in the house, similar questions on the state government, how taxes are raised, what part goes to what department, what the county, township and city governments are, how elections are held, what primaries are for, what the electoral college is, what the bill of rights is—these are some of the matters discussed in a very definite way.

Besides the ten lessons, oral instruction is given and it is supplemented by home reading covering the questions of each lesson. In this way applicants for citizens have been prepared very effectively and splendid work for real Americanism has been done by the Pittsburg unit.

The committee in charge of the work is composed of Mrs. John Tracey, chairman, Mrs. Ella Dingman and Mrs. Amos Bennett. They have been assisted by Mrs. H. B. Munson, an attorney, in technical instruction, and by Mrs. L. E. Curfman and Mrs. Kate Morse.

Seek Medal for Hero

The American Legion post of Sierra Madre, Cal., recently put in an application for a Carnegie hero medal for Val Miller, of Sierra Madre, for bravery displayed recently at Balboa beach in rescuing five men, who would otherwise have perished with their eight comrades when the launch in which they were sailing was capsized by a swell. Mr. Miller is a World war veteran and as a youth in the East received many marks of distinction for athletic prowess. Aside from being able to combat the waves, Miller displayed a brand of courage by the rescue not given to every man.

Overstocking the Fuel.

It's just possible that the reason why some men have a hard job to butter their bread is because there's too much loaf.

It Happens Every Day

Mrs. Davis had been hiring cooks and maids on a sort of vaudeville schedule—a complete change of performers every week. Sometimes she had to change the bill twice a week.

She had fallen into the habit of picking up help here, there, and everywhere—and all that she got was the quick-change variety.

Her husband, who was beginning to get indigestion and nerve strain and disorders of the disposition as a result of the troubled domestic situation, bitterly remarked that if they couldn't do any better than this, they better close up the house and move to a hotel.

But one afternoon Mrs. Davis overheard a remark made by one of her friends at a card-party. She said "good-bye" to her hostess as soon as she could and rushed home—

And Then She Called H. & C. 176!

The next day eight neat and capable-looking girls answered her Help Wanted ad in the Progress and she selected the sort of cook and maid she had been wanting for months.

And by the end of the next week Mr. Davis' digestion and nerves and disposition were all running beautifully again!

The AMERICAN LEGION

(Copy for This Department Supplied by the American Legion News Service.)

FLORIDA CHOOSES MORRIS COMMANDER

James Ward Morris, Jr., is the new commander of the Florida department of the American Legion. Florida is regarded as one of the outstanding departments in the Legion, as a result of its membership activities and of its program of civic endeavor. To Florida went the honor of leading the Legion in the parade at the recent national convention in St. Paul. This honor is awarded to the department attaining the highest percentage of its membership of the preceding year.

Entering the first officers' training camp at Fort McPherson, Ga., on May

James Ward Morris, Jr.

15, 1917, Mr. Morris won a first lieutenant's commission. He was with the Three Hundred and Twenty-sixth Infantry of the Eighty-second division at Camp Gordon, Ga., from the organization of the division. He went overseas with that unit in April, 1918.

Promoted to captain, he was assigned as regimental adjutant of the Three Hundred and Twenty-sixth Infantry. He was in the Toul and Marbach sectors. He took part in the St. Mihiel and Meuse-Argonne offensives. He was captain of his company and then operations officer of his regiment until its demobilization. After his discharge, he received a certificate of citation from General Pershing for meritorious service.

After training at Staunton Military academy and Horner Military school, Mr. Morris graduated from the University of North Carolina in 1912. He completed his law course in 1913 and began the practice at Tampa in June of that year. He was born at Smithfield, N. C., on November 14, 1890.

First Recorded Auto "Smash."

The first automobile "smash" on record occurred in 1806, when Jonathan West of Rochester, N. Y., riding in a car, collided with a wagon owned by a laundry company.

Stagnant Spots in Ocean.

The Sargasso sea is almost the resting center of the whirl of the ocean currents in the north Atlantic. The seaweed comes from distant shores, where it has been wrenched off by the force of the currents. There are four other great weed-hampered areas of little motion beside the Sargasso sea.

"D. Ben."

The name Big Ben was given to the bell in the clock tower of the houses of parliament, London, England, after Sir Benjamin Hall, who was the chief commissioner of works at the time the bell was cast.—Literary Digest.

English Woman's Fool Fad.

Toys to play with, and a special little house for each dog, are included in the luxuries given to her Pekinese dogs by one London society woman, who believes in bringing up her pets to act like children.

Water Carries Sound.

The sound of a bell, which can be heard 40,000 feet through the water, can be heard through the air only 100 feet.

Banish Fear.

Good work can only be done by people who have abolished fear; sublime thoughts come only as we put fear behind.—Elbert Hubbard.

Magnifying Glass Needed.

The "Mite" Bible, smallest Bible known, has a magnifying glass in the cover with which to read the printing.

Avoid Misunderstandings.

Do not allow a trivial misunderstanding to wither the blossoms of spring, which once put forth and blighted cannot be renewed.—Dickens.

BOY! THESE PEANUTS ARE GREAT!

Thousands of folks found that THORN knows how to toast peanuts as no one else can—thousands took some THORN'S PEANUTS home from the Fair. And you Clearfield folks have this same opportunity tonight when you are in the center of town. Your "poke" is waiting for you.

THORN BROS.

NewspaperARCHIVE® NewspaperARCHIVE®

SPORTS

...S COWDRICK WINS HORSESHOE SERIES

By winning three contests from ...r different men in the horseshoe ...ching tournament in the closing ...ries at the county fair, Les Cowd...k made first place with a one-game ...d over the runner up in the round ...in series. S. Boyd Smith came in ...ond, while three others, Chas. ...mbarger, Wm. H. Witherow and ...stin H. Aughenbaugh, tied for first ...ce.

Following the precedent of former ...naments, as stated by some of the ...al horseshoe men, a post-season ...ies between the five leading con...tants will be held to decided the ...ampionship of Clearfield and the ...ner of the Community Y. M. C. A. ...phy.

The tie for third will first be played ... each man playing the other three ...nes. The winner of this series will ...n go in with first and second for a ...ilar series, best two out of three ...nes with each man, to decide the ...l champion.

The scores as played at the fair:

	Pts.	Rg.	Db.	Shs.
...ter Cowdrick	50	19	1	62
...H. Aughenbaugh	30	14	0	62
...feree: Witherow.				
... H. Witherow	50	20	2	64
... Shugarts	40	16	1	64
...feree: Cowdrick.				
...yd Smith	50	19	4	54
... Lischerelli	17	6	1	54
...feree: Cowdrick.				
...ter Cowdrick	50	24	1	92
...n. H. Witherow	48	20	1	92
...feree: B. Shugarts.				
...ke Shugarts	10	7	0	58
... H. Witherow	50	18	3	58
...feree: Cowdrick.				
...ter Cowdrick	50	21	2	64
...s. W. Bumbarger	31	14	2	64
...feree: B. Shugarts.				

...n the fourth contest, which was the most heated of all, Witherow held the lead from the sixth to 22nd round ,regained it at the 39th and held it to the 44th round. In the 45th Witherow crowded the stake with his two shoes, Cowdrick's first shoe struck the peg and flew off at a distance. For a moment it was thought the game was over, but Cowdrick recovered with the second shoe, making a ringer and putting him in lead; another ringer in the 46th, which Witherow was unable to cover gave Cowdrick the game.

In the third contest, Smith made four double ringers which his opponent was unabel to cover, making six points at each round.

In the first contest, Aughenbaugh was in the lead at the 21st round, 25, but lost his grip after that.

In the second, Orel Shugarts was in the lead in the 10th, was out of the running for eight rounds and then with a single and a double was three points behind in the 22nd, and finished 16 points shy at the close.

In the fifth contest, Blake Shugarts was able to make one ringer count, his opponent covering the other six.

At the final game, Chas. Bumbarger had everything his way from the 17th to 23rd rounds with two doubles and a single, netting 16 points in six rounds, but could not keep up the pace.

The first of the post series was played off immediately:

	Pts.	Rg.	Db.	Shs.
Wm. H. Witherow	50	21	3	66
A. H. Aughenbaugh	28	14	3	66
Second Game:—				
Wm. H. Witherow	50	22	7	58
A. H. Aughenbaugh	17	12	0	58

The other games will be played at Witmer Park—at times when both contestants agree to play, condition of courts suiting both and all contests once started must be finished unless weather or darkness interferes.

For the Oilcloth.

Oilcloth should be washed with warm water, to which a little starch (made with boiling water) has been added. Soap should on no account be used.

TAGGING ALL BASES

The speeding Senators struck a rut in Boston and had their lead cut to one game when Ferguson outpitched Walter Johnson, Washington ace, 2 to 1, while the Yankees were winning from the Athletics.

Hero Pennock hurled the still-fighting Yanks to within a game of first place by mastering Connie's Mackmen, 7 to 1, in Philadelphia. The victory was costly, however, for Jumping Joe Dugan's trick knee went out of kilter again.

Rip Collins held the White Sox to four hits while Detroit was hitting Futer and Lyons with gusto, the Tigers winning easily by an 8-2 count.

Out of the running, Pittsburgh came through with a double victory over the Chi Cubs 9 to 3 and 10-6 and drew closer to the second place Dodgers.

BOWLING REVIVES AT THE Y. M. C. A.

Bowling fans will be pleased to know that the Community Y. M. C. A. alleys are being conditioned and the hall brightened up for the opening night next Monday, with two sets of new white big pins, etc. A souvenier will be awarded to the high single for the first day; as all the bowlers will be a bit rusty at the game, it is possible for the beginner to take the high score.

Ladies Night will be observed on the bowling alleys Thursday, if enough ladies are interested to 'bowl them over' on that evening.

Light and Dark of the Moon.

The light of the moon is the time from new moon to full moon, and the dark of the moon is from full moon to new moon, or through the waning period.

"Y" PHYSICAL WORK TO START TUESDAY WITH GYM RALLY FOR YOUNGER BOYS

The Physical Department ... at the Y. M. C. A. will get under way next week when a Boys Gym Rally, free for all boys of the community between the ages of 12 and 14, will take place on Tuesday evening at 7 o'clock. The only requirement is that each boy wear a tag as his pass to the gymnasium where a fine program of games, speeches, etc., will be held previous to a swim in the pool. Tags can be secured at the Y office or from junior members. The event will be the begining of the program for the winter in the gymnasium and will be followed by the opening of the other classes as announced. First class for Juniors, Wednesday after noon; Intermediates or business boys together, Thursday night with a special program; Junior girls, Friday afternoon; Ladies, Friday night; Cadets, Saturday morning. The High School girls, Seniors and Business Men's classes will open the following week, October 6 to 11th. Young business men and Seniors on Monday, High School girls and Business Men Tuesday. The schedule follows:

Business Men Tuesday and Thursday, at 5:00 p. m.

Young Business Men, Monday and Thursday, 5:00 p. m.

Seniors Monday 8:00 Thursday 8:15

Business Boys, Tuesday and Thursday 7:15. Swim only Saturday 7-7:30

Intermediates, Monday and Thursday 4. Swim only Saturday 7:00.

Juniors, Wednesday 4:15, Saturday 10:15.

Cadets, Saturday 9:00.

Ladies, swim only Tuesday, 3:15, gym Griday, 7:30.

Leisure women, gym Tuesday 2:30, swim only Friday 8:15.

Business girls, swim only Tuesday 5:00, gym Friday 7:30.

High School girls, gym Tuesday 4. Junior girls, Friday 3:45.

All gymnasium classes are followed by a swim.

Easy to Believe.

A naturalist says that a fly can walk 85 times as fast as a human being. After trying to swat one of the darn things it doesn't take much imagination to believe it.

Effect of Vines on Walls.

Stone and brick buildings are not injured by clinging vines. These may keep the building cool somewhat later in the spring, but are otherwise harmless. On wooden buildings damage may be done, since many vines which climb by twining force their way through any joint which is not perfect and then by continued growth force the woodwork apart.

Sparrow Continues Its Travels.

The ubiquitous English sparrow is working its way around the world. It invaded Alaska last spring.

World's Wool Production.

If the world's total annual wool production was divided equally among all the inhabitants on earth, each one of us would get one and four-fifths pounds.

Story of Cremation.

Before the Christian era cremation was prevalent among nearly all nations. Later, burial in the ground became common. Of late years sanitation is responsible for the revival of cremation, which is gaining supporters.

Confidence Wins.

There is nothing that is more effective in prompting your mental elements to do better work and more work than the positive conviction that you can, the deep interior feeling that you can.—Larson.

Princeton's Two Extremes

Hills, line candidate for Princeton's football team, is six feet eight inches all and is said to be the tallest man playing football on a leading college ...leven. Goldstein, his teammate, is five feet one inch from the ground. ...ills comes from Washington, D. C., and Goldstein hails from Pittsburg.

PROGRAMS
At The Theatres Next Week

DRIGGS THEATRE

MONDAY

A Superb Attraction
UNCLE TOM'S CABIN

TUESDAY

Agnes Ayers, Jack Holt, Nita Naldi, Theodore Kosloff, and Rod LaRoque
—in—
"Don't Call It Love"
—Comedy—
"Hunters Bold"

—Wednesday and Thursday—
Earle Williams, Jane Novak, Bull Montana, Ben Alexander
—in—
"Jealous Husbands"
—Comedy—
Lloyd Hamilton in
"Lonesome"

—Friday and Saturday—
Rex Beach's Famous Romance Presented by an All-Star Cast
"Fair Lady"
—Comedy—
Telephone Girl No. 10

LIBERTY THEATRE

—Monday—
PETE MORRISON
—in—
"The Rainbow Ranger"

—Tuesday—
FRANKLIN FARNUM
—in—
"Calibre 45"

—Wednesday—
JACK HOXIE
—in—
"Cyclone Bliss"

—Thursday—
MADGE KENNEDY
—in—
"The Purple Highway"

—Friday—
A Strong Dramatization of the Old, Old Song
"After the Ball"

—Saturday—
BABY PEGGY
—in—
"The Darling of New York"

SAMUEL P. BRESSLER, Manager. BERNARD T. MYRTER, Ass't Mgr.
H. & C. 11W2 Bell 37R1
SECURITY SERVICE
The RORABAUGH AGENCY INSURANCE SINCE 1890
CURWENSVILLE, PENNA.
All forms of Insurance, including Life.
Get our rates before renewing your Insurance.
JAMES W. BARRATT, Clearfield Representative.

DRIGGS THEATRE TONIGHT

HE — Was a condemned felon, due to die on the gallows at dawn.
SHE — Was a nation's most beautiful woman, of noble birth and social prestige.
WHY — Did she choose him for a husband?
WHY — Did she choose his prison cell as her bridal bower?

J. STUART BLACKTON
PRESENTS
LADY DIANA MANNERS
IN HIS OWN STORY
"The Glorious Adventure"
—Comedy—
Telephone Girl No. 9

LIBERTY THEATRE TONIGHT

UNIVERSAL FILM EXCHANGE
Presents
LAURA LA PLANTE
IN
"Excitement"

DRIGGS THEATRE Monday Sept. 29th

MATINEE 3:30 NIGHT 8:15

Grand Triuphal Tour MASON BROS. Original

30 People 27 Scenes "UNCLE TOM'S CABIN"

COMPLETE ORIGINAL PRODUCTION—BRING THE KIDDIES

SEE THE FROZEN OHIO RIVER BY MOONLIGHT — THE THRILLING STEAMBOAT RACE — THE GREAT AUCTION SCENE. LITTLE EVA AND TOPSY!

UNCLE TOM'S CABIN IS NOT SIMPLY AN AMUSEMENT — IT IS A DRAMA OF OUR COUNTRY AND THE ONLY ONE THAT IS A PART OF OUR NATION'S HISTORY.

The Best Uncle Tom

REMEMBER This is not a Moving Picture, but the genuine and original performance of Uncle Tom's Cabin in which living characters of the Story are presented by a Company of first-class performers.

FREE PARADE AT NOON. Free Band Concert In Front of Theatre at 7 P. M.

SPECIAL SCHOOL CHILDREN MATINEE 3:30. ADMISSION ONLY 15c

MATINEE 3:30 CHILDREN — 15c ADULTS — 25c

NIGHT 8:15 PRICES:— LOWER FLOOR — 50c — FEW — 75c BALCONY — 25c–35c–50c

RESERVED SEATS ON SALE.

NewspaperARCHIVE®

MAKE THE APPOINTMENT HERE

JORDAN'S restaurant is a good place to meet! You can have dinner here and go to the show or dance or other social affair afterward. Those who are familiar with our restaurant become regular patrons. The food and service speak for themselves.

JORDAN'S

Attractive Tunic

THE long tunic is inevitable this season. You find it featured for morning, afternoon and evening. Here is an attractive tunic model that makes intelligent use of a broad strip of figured ribbon in shades of tan, brown and gold. The material of the tunic is beige crepe mounted over an underskirt of brown and banded with brown.

A Dud Is Always a Dud.

You can take it from me—romantic writers notwithstanding — matrimony possesses no alchemy to transpose a dud fellow, a rake, a cad, or any other human throw-out, into a husband who will thereafter acquit himself like a more reasonable human being.—From "Through the Glad Eyes of a Woman," by Jane Doe.

Money Not Everything.

When I hear a man saying that he is in business only for the money he can make and not for the favors he can render, I think of what some wise man said one time: "If a pig could pray he would devote his entire prayer to corn and swill, but men should pray for other sorts of things." —Tom Dreier in Forbes.

Test Your Diamonds.

Diamonds feel much colder to the tongue than do paste or glass.

THE RIGHT BRUSH FOR YOUR HAIR

There's just as much 'rightness' about the brush you use for brushing your hair as there is about anything else. Some hair requires a stiff bristle, other hair is better cared for with a softer bristle. All our brushes have hand drawn bristles. Come in cherry and ebony backs.

50c to $5.00

Tooth Brushes That Clean

You know the old saying about the clean tooth never decaying. It's true! And the greatest help we know of is a good brush that will remove all the food and other deposits from in and around the teeth. Another thing — the bristles won't come out of these brushes.

50c

STEWART'S DRUG STORE CLEARFIELD, PA.

CONFUSION REIGNS IN STEEL TRADE OVER NEW PRICING

By W. S. COUSINS
I. N. S. Staff Correspondent.

Ntw York, Sept. 26—Confusion existed today in the eastern steel markets as a result of the abandonment of the "Pittsburg Plus" system of fixing delivered prices of finished steel by the United States Steel Corporation and the Bethlehem Corporation.

According to Pittsburg advices, the steel corporation will put into operation a new pricing plan, thru which steel products will be sold to its customers at a price "delivered to the consuming party," which will require a separate quotation for nearly every transaction, according to the distance of the shipment from the steel plant. Independent steel manufacturers are said to be in a quandry as to how to make intelligent comparison with their own price schedules.

The most signficant changes in price that have thus far developed, according to the Iron Age, are that buyers in Chicago will pay but $3.00 a ton more than the Pittsburg price on sheets and wire products, whereas heretofore they paid $6.80 a ton more.

The steel corporation has plants at Duluth, near the great ore fields of the Northwest; at Chicago, where in recent years formidable competition has grown up; in the Pittsburg district and nearby industrial points; in Birmingham, Alabama, and in the case of important subsidiaries, in New England. The Trade Commission was advised in its studies of the case that the old price fixing plan excluded consumers from markets where steel could be produced at the lowest cost and prevented him also from receiving the advantage of position when he was nearer to that production center than to Pittsburg. The American Farm Bureau Federation published figures to show that the farmers in eleven states were paying annually $30,000,000 for theoretical freight rates on goods from Pittsburg which were shipped from much nearer points

One of the greatest changes is expected to come in the wire business. Instead of basing prices on Pittsburg, prices will in future be determined by five zoning shipment points as follows: Chicago, Pittsburg, Cleveland, Birmingham and Worcester, Mass.

Oldest Known Will.

A will executed in 2548 B. C. is the oldest extant. It is written on papyrus by an Egyptian named Uah. In it he gave his home and other property to his wife, to be left by her to any of their children; arranged for the burial of himself and wife, and appointed a guardian for a son. In fact the will differs little from one which might be executed today.

Luxurious "Tubbing."

Ancient bathtubs of kings had one pair of steps for the rulers to mount the platform and enter the tub and several smaller flights of stairs at each end for attendants to carry up vases of scented water which they would throw on their master.

Ignore Supper Law.

One of the ridiculous acts of parliament still in existence in England is that passed in the reign of Edward III, regulating the meals of the people, which forbids more than two courses being served at dinner or supper, except on certain holidays. Needless to say, the law is broken with impunity

Clipper Needed Large Crew.

The four-mast bark, the Great Republic, the largest clipper ever built, required a crew of 100 able seamen and 20 boys to sail her.

Gossip for Tonight's Tea Table

Born, to Mr. and Mrs. Al Raymond of Third street on Wednesday, Sept. 24, a son, weighing 11¼ pounds.

Born, to Mr. and Mrs. James Graham in Boynton Addition, on Wednesday, Sept. 24, a daughter.

Mrs. Malin Hagerty, of Philipsburg spent Thursday with her sister, Miss Gertrude Rumbarger.

G. F. Musser, of Bellefonte was in town this week.

Mrs. Bert Kephart of Madera, was here attending the fair.

Miss Belle Reed has gone to house keeping in the first floor apartment of Miss Mary Irvin's home.

Dr. Rachel Reed, of Tokio, Japan, who is on her way home to spend the winter, is now in Detroit, where she was met by her sister, Mrs. M. J. Owens of Clearfield. Mrs. Owens will return home to Chicago before coming on East. Dr. Reed is also a sister of Miss Belle Reed.

Dick Davies left Thursday night for Temple University where he has been attending school.

Mr. and Mrs. M. L. Mithcell, of Indiana, and twin boys were over to see our new grandstand and visit in town.

Miss Ruth Spackman returned from Atlantic City on Wednesday where she was a guest of Huntingdon friends at the Shriner's Pilgrimage.

Paul Shoff of Commodore, arrived in town in time to see the last of the fair.

Will Tompkins of Ridgway spent the week viewing the fair and visiting at the home of his father-in-law, Chas. Halford.

John Martell returned to Johnstown.

Mr. and Mrs. D. B. McCarty, of DuBois, spent Thursday at the fair.

Mr. and Mrs. Harry F. Kelley of Greensburg spent the week in town among their many friends. Mrs. Kelly will be remembered as Miss Bess Mons.

Lenora Piper has gone to Goucher where she will continue her studies this year.

Mr. Peck, the Heinz salesman, has returned after being called home on account of the illness and death of his mother at Warren, Pa.

Dr. S. D. Bailey came over from Philipsburg to have a look at our big fair.

Mr. and Mrs. E. J. Bloom and Mrs. Alex Bloom and family of McCartney were visitors at the fair this week.

Wm. Williams of Ramey was in town on Thursday.

Mr. and Mrs. W. C. Spackman returned on Tuesday from Sharon, Pa. where they visited the sisters of Mrs. Spackman.

Mrs. Swan and Mrs. J. C. Wise and son, Henry of Ansonville, were in town attending the fair.

Mrs. John Hipps, of Lumber City, was another visitor to our town fair week.

Mrs. E. J. Mullen, of Mineral Springs is here visiting her daughter Miss Lelia Mullen, of the hospital force.

Mrs Fred Thompson returned Wednesday evening from Buffalo where she has been with her little daughter Maude Ann, who recently had a radical mastoid operation in that city. The little girl has improved so much that another operation was found to be unnecessary. Mr. Thompson's sister, Miss Maude Thompson, of Buffalo, returned with them.

Mrs. W. J. Lanich, of Sykesville, was in town for the fair. She was accompanied by her house guests Mr. and Mrs. R. W. Young and Dr. and Mrs. L. J. Lanich of Cumberland, Md.

Mrs. Cyrus Lockett, of McCartney is visiting Mrs. Hiram Cole this week.

Just the Same.

"The modern family's idea of too many children is one," remarks an exchange. Same as a bachelor's idea of too many wives. — Boston Evening Transcript.

Has Only Imagination.

The imagination is the only power I have that is creative. It is the only artist within me that is not a slave to its clay. My will power is weak, my memory is largely automatic, and my desires work right along without asking my permission.—Frank Crane.

ON ACCOUNT OF HOLIDAYS

OUR STORE WILL BE CLOSED

MONDAY AND TUESDAY

Ladies Bazaar

DAVIS INVADES THE CAPITAL; ATTACKS FOREIGN POLICY OF PRESIDENT COOLIDGE

By WILLIAM K. HUTCHINSON
I. N. S. Staff Correspondent

Washington, Sept. 27.—John W. Davis today paid his first visit to the National Capital since the opening of his drive to occupy the White House.

The Democratic nominee spent the day here confering with National leaders of his party and in an inspection tour of the National headquarters. He was to leave late this afternoon for Wilmington, Del., to open his Atlantic seaboard campaign there tonight with a set address.

Fresh from a two day tour of his home state, West Virginia, Davis marked his arrival in the capital with a hot denunciation of the foreign policies of the Republican administration. He charged President Coolidge with "tiptoeing" in international affairs and declared that he would conduct a foreign policy, if elected, which all the world could "see and hear."

"For five long years the world has been in turmoil, left in the wake of the great war," Davis said. "It was inevitable that disturbances should come and that the four dread horsemen of the Apocalypse would still rise over the masses of men on the blood soaked fields of Europe.

"And for five long years, Europe has waited and waited, not for American money, not for American men, but for nothing more than an expressive word of American sympathy and for the aid and assistance that might come from impartial American counsel. She waited in vain, while the Ruhr was invaded, while Germany was deprived of the restoration of her commerce, while France suffered from unfulfilled hopes ,and while the commerce of the world has been in confusion and ruin.

"Three American gentlemen went abroad at last and by their mere presence showed the first step toward solution of all these problems. When they went, the White House said it had nothing to do with them. The State Department said the same thing. But now when they come home with some prospect of success, they tell you they knew about it all the time.

"We are now told that the President did not dare to let the Senate know anything about these unofficial observers even though there sat in the Senate a substantial majority of his own party.

"I am prepared to say, that if the chief Executive of a different party should sit in the White House, he will not assume to tip toe in international affairs for fear the Senate might overhear him."

Davis was also enthusiastic over his visit to West Virginia. He told members of his party that he was "certain to win his home state." He also denied reports of apathy on the part of the electorate.

"I'm told every day that this is an apathetic camping," he said. "I must believe the testimony of my own eyes and I am sure that if General Apathy is in command, he has not fixed his headquarters in the Democratic camp. For my own part, I have never seen the Democracy more united, more harmonious, or more charged with determination to win than in the battle of 1924."

Mr. and Mrs. D. B. Spackman of Binghamton, N. Y., are visiting relatives in Clearfield.

Figures Show Country's Growth.

A single New York city bank of today carries deposits equaling more than twenty-one times the total deposits in all the city's banks in 1847. The deposits in New York banks in the year 1847 totaled $28,000,000. These banks carried $11,000,000 of specie and had a circulation of about $7,000,000.

Feared for the Earth.

It was in the midst of a nose dive and Reginald, who was making his first flight, tugged frantically at the pilot's sleeve. "We better get away from here," he shrieked, "the earth's swelling up like a balloon and it's liable to bust any minute."

Oil Keys in Oil.

Dipping keys in oil occasionally will keep locks in order. All hinges must be touched with an oiled feather now and then to save the annoyance of creaking doors.

Stray Bits of Wisdom.

"My hand," said Napoleon, "is immediately connected with my head," but the sacred courage is connected with the heart.—Emerson.

Origin of "Bungalow."

"Bungalow" comes from "bonglaw," meaning Bengalese, or built in the style of the Bengals, an East Indian tribe.

Must Command Sympathy.

Nations, like individuals, are powerful in the degree that they command the sympathies of their neighbors.—Bovee.

Trees in Greenland.

Lofty trees once grew in Greenland and nearly all of the inhospitable northern lands. Trees of the same sorts as are growing today are found as fossil remains in countries where the climate is now so harsh that scarcely any tree will grow even a few inches high.

More Mountains May Rise.

The great changes that the earth undergoes may be judged from the fact that four times since geological history began new generations of mountains have arisen in Europe, and there is no reason to suppose that there will not be another.

OUR FOUNTAIN ALWAYS POPULAR

Now is the time when a fountain's popularity shows —the first cold spell. And we can say to you that the crowds have not diminished to any great extent and that you may be assured of getting the same good drinks that you always found here.

Aughimbaugh's DRUG STORE

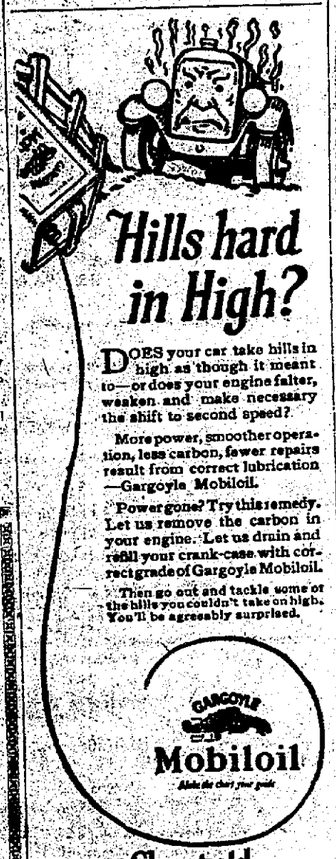

Hills hard in High?

DOES your car take hills in high as though it meant to—or does your engine falter, weaken and make necessary the shift to second speed?

More power, smoother operation, less carbon, fewer repairs result from correct lubrication —Gargoyle Mobiloil.

Power gone? Try this remedy. Let us remove the carbon in your engine. Let us drain and refill your crank-case with correct grade of Gargoyle Mobiloil.

Then go out and tackle some of the hills you couldn't take on high. You'll be agreeably surprised.

GARGOYLE Mobiloil

Clearfield Central Garage Clearfield, Pa.

Have Us Repair Your Auto Top Before Winter

The time is coming when auto tops must be weather proof. Your curtains must also be wind proof. We are repairing or renewing auto tops and curtains in a way that will appeal to you in all ways.

A. LEA HESS
H. & C. Phone 250-W.

Furniture Repairing

We are repairing furniture in the most workmanlike manner possible and in a way you'll like. Often, you can hardly tell where the repair has been made.

Let us repair that furniture of yours that is broken.

RAYMOND SWALES
Daisy St. East End.

"Clearfield's Best Store"

A. W. Leonardson Co.

"Where the Thrifty Shop"

Your Fall Gloves of SILK OR FABRIC

Kayser and Wear Right Makes

If its smartness you desire, if its service you want, and if its a popular price your seeking no better place price your seeking No better plan than right here at the Leonardsson store is to be found.

You will find the most wanted modes and the desirable shades here at

$1.00, $1.25 AND UP

GROCERS: "ROYAL QUALITY FLOUR"

Another Car of that High Grade Spring Wheat Flour Just Unloaded. Ask Your Grocer for ROYAL QUALITY FLOUR. USE THE BEST.

"SATISFACTION GUARANTEED."

Write or telephone for prices in local lots, or car loads.

W. G. SPENCER, Wholesale Distributor.
Next to the B. R. & P. Station. Both Phones.

THE VERY LATEST IDEAS

in bathroom appointments provide for invisible plumbing. Everything except the mirror is beautifully chaste white. Such a bathroom is a source of pleasure to the family and a matter of pride to the heads of the house. It also adds both distinction and value to the house. We shall be glad to tell you about the cost of such a lavatory and toilet. It is not so great as you may think.

RICHARD ARRANDALE
THIRD STREET. H. & C. 435-L

THIS STORE WILL BE CLOSED

ALL DAY MONDAY AND TUESDAY

ON ACCOUNT OF HOLIDAYS

Louis Shapiro & Son

SEND IN THAT RED ENVELOPE NOW

THE ELL-JAY STORE WILL BE CLOSED

This Monday and Tuesday

Sept. 29 and 30

OPEN WEDNESDAY MORNING

At 9:00 A. M.

Come and Share In The Marvelous "Selling-Out" Bargains.

Everything MUST BE SOLD

Ell-Jay Stores Co. 5¢ TO $5.00

BARGAINS GALORE! COME—SEE

NEWSPAPER ARCHIVE® NEWSPAPER ARCHIVE®

TOM SIMS SAYS

Ford Is Selling About 5000 Cars a Day, Much to the disgust of Shoe Men

See Want Ad Page Today

IF YOU DON'T GET YOUR PROGRESS LET US KNOW.

CLEARFIELD PROGRESS

THE WEATHER
Probably showers tonight and Sunday. Warmer tonight.

VOLUME XVIII — THE CLEARFIELD PROGRESS, CLEARFIELD, PA., SATURDAY EVENING, SEPTEMBER 27, 1924. — NUMBER [illegible]

ROCKVIEW GUARD HELD FOR MURDER IN BOOZE FIGHT WITH TWO TRAMPS

Lewistown, Pa., Sept. 27. (INS.)—E. E. Davis, deputy warden of the Western penitentiary at Rockview, and Harry M. McCoy, of Altoona, are under arrest here today following the murder of John Mullen, 55-year-old cripple of Jersey Shore, Pa., during what police say was a drunken party.

Both Mullen and McCoy, said to be hoboes, were camping along Kishacoquillas Creek and were drinking bay rum.

The deputy warden joined the two men when he came upon them while in charge of a detachment of penitentiary guards searching for Harry Brubaker, an escaped convict. About 12:30—members of Troop C, national guard, heard a shot, and, investigating, found Mullen dead. Davis and McCoy were standing by in a drunken stupor, the deputy warden with an automatic in his hand.

Early this morning the men were questioned but declared they knew nothing of the shooting.

"If I killed a man, I didn't know I was doing it," was all District Attorney Wilson could get from the dazed deputy warden.

A charge of murder will be placed against Davis, the district attorney said. McCoy will be held as a material witness.

Investigation of the affair has been ordered by J. O. Stutsman, superintendent of Rockview. Twenty-four empty bay rum bottles were found in the hobo camp.

Deputy Warden Davis is a resident of Altoona. He is well known thruout this section as "Red" Davis, an old-time professional baseball player, who played both for and against Clearfield and was also with Philipsburg, Osceola and DuBois at various times along about the latter '90's.

He has assisted at about all the electrocutions at the "death house" at Rockview since the Western penitentiary was located there.

President Of Phila. Law Enforcement Body Supports Mr. Kendrick

Philadelphia, Sept. 27 (INS.)—The resignation today of Joseph M. Steele, president of the Law Enforcement League here, is the latest move in the political warfare between Mayor Kendrick and his Safety Director, Gen. Smedley D. Butler, that has embroiled the President of the United States, the department of justice and the Governor of Pennsylvania.

Mr. Steele announced his intention to resign last night as a protest against the telegram sent President Coolidge by Wm. R. Nicholson, Jr., Secretary of the League, which he stated he had evidence of "corruption a ll down the line in Pennsylvania among federal office holders."

The telegram, which prompted President Coolidge to place the matter in the hands of Attorney General for a full investigation, was condemned by Mr. Steele "as a very foolish unwise communication." He was n unaware it had been sent the President, he declared, until after its publication. Mr. Steele declared he did "not approve of some of the league's methods" and that he believed any evidence of corruption in the hands of Mr. Nicholson should have been forwarded to Attorney General Stone "in a more dignified and courteous manner."

"I do not advocate an injury to any man and strongly resent such action. I have faith in Philadelphia and respect for its good name."

Tom Taggart Undergoes Appendicitis Operation At A Boston Hospital

Boston, Sept. 27 (INS.)—Tom Taggart, veteran Indiana politician, was operated on for appendicitis at the Massachusetts General Hospital today.

His larger appendix was removed after a local anaesthetic had been administered. The surgeon who performed the operation was Dr Daniel Jones.

Taggart's condition was said to be favorable. His wife, daughter and son were at the hospital.

New York Yankees Are Riding On Crest Of Hope Today; Make Easy Win

By FORD C. FRICK
(I. N. S. Staff Correspondent.)

New York, Sept. 27.—Yankee baseball hope, so low a day or so ago, was riding again this morning—riding on the crest of a Yankee victory and Washington defeat.

The Yankees won handily yesterday behind the excellent pitching of Herbie Pennock. Washington lost at a moment when it seemed they were safely home with their first pennant fast in the clutches of a victory-mad populace.

Now the Yankees are a single game behind the Harrismen, with three games left to play. Another victory for New York, another defeat for Washington, and the race will be tied.

Alex Ferguson was the boy who took the Washington measure yesterday. The victim was Walter Johnson. The rampant Red Sox met their sternest test when they faced the Washington ace. Harris today has no one so strong to send back, and Boston still has Ehmke and Quinn in reserve.

Today the Yankees again meet Philadelphia and Washington plays Boston. If the Yankees win and Washington loses, the race will be tied. If both clubs win, the Yankees will still have two games in which to make up that scant deficit which now separates them from the American League leadership.

Brooklyn and New York both rested on their laurels yesterday, rested and prepared for the final frenzy of struggle which opens today. Brooklyn meets Boston, the Giants play the Phillies.

Brooklyn, a game and a half behind must win its two remaining games to stay in the race. The Giants, with three to play, can still lose one and ride to victory. No one expects Philadelphia to wallop the Giants, but as Dodger fans point out, they may do it.

ROAD OPENING AT HOUTZDALE IS SET FOR OCTOBER 2ND

The recently completed concrete highway connecting the towns of Osceola and Houtzdale, on the eastern side of Clearfield county, will be opened to traffic on Thursday, Oct. 2d. The road will be officially opened by representatives of the State Highway Department, while addresses will be made by several of the energetic business men of the region affected whose untiring efforts have finally resulted in making the improved road possible between Osceola and Madera. The Celebration will be held at Houtzdale.

The two mile stretch between Houtzdale and Madera, a part of this road, was completed and opened a couple of weeks ago. The contractors who built this road are the Geo. I. Thompson Company of Clearfield, while Avery & Bailey, of Philipsburg, are the builders of the Osceola-Houtzdale road. Both pieces of road are regarded as very fine jobs.

ENTERTAINED AT IRVIN PARK

Mr. and Mrs. Roy Confer, Mr. and Mrs. Albert Derrick, Mr. and Mrs. Clair Davis, Mr. and Mrs. Forest Livingston, Mr. and Mrs. Pearl Davis of Crampian, Mr. and Mrs. Thomas Fleming and Mr. and Mrs. Charles Murphy entertained about 150 of their friends at the beautiful K-9 Kennel at Irvin Park last evening. Both round and square dancing and cards were indulged in until the midnight hour when a delicious lunch was served. After the lunch dancing was again the pastime until the guests reluctantly bowed to the lateness of the hour and bade goodbye to as royal a bunch of entertainers as ever issued an invitation.

Out of town guests were Mrs. F. G. Murphy of Johnstown, Pa.; Mr. and Mrs. Harry Yeager, of Mill Hall, Pa.; Miss Mary Powers, of Mill Hall, Pa., and Mr. and Mrs. William Jacobs, of Big Run, Pa.

Mr. and Mrs. S. A. Croyle returned home Wednesday from a motor trip to Harrisburg, Lancaster, York, Elizabethtown and other towns of interest. They visited their son and daughter and other relatives and the birthplace of Mrs. Croyle; also the beautiful Masonic homes at Elizabethtown. They report a very pleasant trip.

BIGLER MAN WAS NOT GUILTY OF CHARGES MADE IN SNOW SHOE DEATH

The grand jury at Bellefonte court, this week ignored the bill of the commonwealth versus E. L. Remsnyder, of Bigler, charged with the death of Harvey Nelson, of Philipsburg, last May. The allegation was that Remsnyder was intoxicated while driving the car in which Nelson was killed in an accident on the roadway in the Snow Shoe region.

A verdict of not guilty was also returned by the jury in the case in which Remsnyder and John Matley and Howard Cole were charged with operating an automobile while drunk and transporting liquor at the same time Nelson met his death.

According to the evidence submitted at the trial, as published in this week's Bellefonte Watchman, "the three defendants with Harvey Nelson were driving to Clarence when a front wheel of their car collapsed. This threw the car against a culvert, heading with such suddenness that Nelson was catapulted out into the ditch. He was picked up and brought to the hospital here where he died the same day. It had been charged that Remsnyder, owner and driver of the car, was drunk and caused the death of Nelson because he was in no condition to drive. The commonwealth could produce no evidence that he was drunk or had been drinking that day, and as there was nothing more to substantiate such a charge than the testimony of two eye witnesses to the accident, who said they had found a small bottle partially filled with something they neither smelled nor tasted, in the ditch near Nelson, the court directed the jury to to find a verdict of not guilty and placed the costs on the county."

Williamson County Is Again In The Limelight With Bad Marital Mixup

West Frankfort, Ill., Sept. 27. (INS.)—Mr. and Mrs. Robert Tate, prominent members of the Church of God of Williamson county, were arrested here early today on instructions of Sheriff George Galligan as suspects in Little Egypt's latest alleged "love pact" that resulted, authorities charge, in the death of Jos. Hearington, 34 years old, Johnston City coal miner. The couple were removed to the Marion jail.

Before her removal to Marion, Mrs. Tate, after several hours grilling at the hands of City Attorney Frank Trobaugh, signed a statement in the presence of witnesses, and under oath, partially incriminating Tate in the death of her first husband, Hearington, whose body was exhumed yesterday afternoon.

Hearington died on Sept. 3. "Acute peritonitis," was the cause of death given at that time. Mrs. Hearington and Tate, who was a boarder in the Hearington home, were married Sept. 23.

GOSH, A FELLOW NEVER IS APPRECIATED IN HIS HOME COMMUNITY; HOME TOWN SENDS WARRANT FOR OHIO HERO

Monessen, Pa., Sept. 27 (INS.)—Raymond Steinmetz, hero of a hundred front pages since last Tuesday, is anything but a hero in his own home town, according to Chief of Police William Horne here. Chief Horne read in local papers how Steinmetz had saved the life of a five year old girl, at Emporia, Kan. by skillfully driving his automobile across the path of a locomotive, snatching the girl from the tracks.

After reading the newspaper accounts, Horne wired Emporia authorities to arrest Steinmetz on charges of wife desertion and fraud here. The police chief has a telegram from the Sheriff at Council Grove, Kans. today stating that Steinmetz is being held there refusing to waive extradition to Pennsylvania.

ROOSEVELT-SMITH BATTLE PROMISES TO BE QUITE WARM

'Al' Primed to Go After Coolidge Aide Strong While Teddy, Jr., Explodes "Smith Myth".

EVENLY MATCHED

Syracuse, N. Y., Sept. 26 (INS)—Three weeks of vigorous campaigning for his third term as governor of New York State is planned by Gov. Alfred E. Smith, who has received the nomination from the Democratic convention now in session here, friends said today.

It was predicted the governor would attack Col. Theodore Roosevelt, his Republican opponent, with a heavy barrage. The opening assault on Col. Roosevelt, will be, it was said, when the governor speaks in New York City next Thursday.

The entire Republican ticket is expected to come within range of Gov. Smith's verbal batteries, it was declared.

The governor also is planning to spend a week in New England States in the interests of the National Democratic campaign.

Rochester, N. Y., Sept. 26, (INS)—"Explode the Smith myth."

This will be the battle cry of Col. Theodore Roosevelt, Republican candidate for governor in the forthcoming state campaign, according to Republican leaders who are leaving here today for their homes.

Friends of Col. Roosevelt predicted he would center his attack on Gov. Smith and Tammany Hall. The Colonel will fire the opening gun of his campaign when he is formally notified of his nomination at his Oyster Bay home next Wednesday.

With Col. Roosevelt on one side and Gov. Al. Smith on the other, both regarded by their parties as extraordinary campaigners, it was predicted here today the campaign will be one of the hottest the State has witnessed in years.

Col. Roosevelt left here last night for Washington. It was generally understood that he would resign today as assistant Secretary of the Navy and immediately launch his campaign.

McTIGUE-BERLENBACH BOUT SCHEDULED

New York, Sept. 27. (INS.)—Champion Mike McTigue and Paul Berlenbach, "knockout king," have signed to meet at Madison Square Garden October 24 in a 15-round battle for the world's light heavyweight championship Promoter Tex Rickard announced today.

HI TEAM OFF FOR COOPER

Clearfield High's grid students left shortly before noon today to journey via car to Cooper Township High's battle ground, where Cooper will be met in the local's initial contest.

This is the second appearance of a Red and Black team on the Cooper gridiron, the first being a 29-0 setback to the second team two years ago. But on this appearance more is expected of the local team and they should easily win over the "corn huskers."

"The Wilson crew is in fine shape all around and rarin' to go into a season of which good results are expected. Only one casualty on the varsity mars the opener. This was an injured wrist of Paul McClure, who for three seasons back has suffered injuries to the same "meat hook."

No team has as yet been named but it will probably be: Capt. Wilson and Barnie at halves; Bowes at full and Mitch at the quarter post; Johnston and Mohney at the terminals; Thurston and Witherow at tackles; Dale and Hughes at guard, and Mann at center.

BETTER LIGHTING CONTEST WILL BE PRODUCTIVE OF A TWO FOLD PURPOSE

An educational campaign of immense proportions will be launched by the Lighting Educational Committee of the National Light Association on October 1. The campaign is a national undertaking, but while the plan and the executive control is vested in the Lighting Educational Committee, the tremendous amount of detail work is in the hands of the local committees, clubs or leagues which have been organized in hundreds of communities, and the financial support comes from every branch of the electric industry interested in lighting. Announcements of the campaign are appearing this month in practically all the large nationally circulated magazines, and this will be supplemented by local newspaper and bill board advertising.

Today more than ten million homes in this country are wired for electric lighting, yet the industry as a whole has made little or no joint co-operative effort to educate the consuming public to the difference between raw light and illumination in the home, or to the bad effects of the improper use of light—gloomy, unpleasant rooms with their psychological influence on living conditions, and what is more serious, the slow and constant ruin of the eye-sight of young and old alike. Education of the public has not kept pace with the scientific, engineering and financial developements in the electrical field.

Obviously the effort to better conditions should be a moral obligation of the electrical industry as a whole, as well as an individual responsibility.

The plan of the campaign has been endorsed by the National Educational Association, the American Institute of Architects, the Eyesight Conservation Council of America and by various other organizations of national scope, and also by numerous local commercial and civic bodies, and School Boards and educational executives.

The plan is strictly educational in its purpose and nature. The work as outlined contemplates reaching ten million homes where electricity is used. It is hoped to reach them thru educational competitions designed to interest school children, operated locally and nationally with the sanction and approval of school authorities. Competition will be limited to school children of high school age or less regularly enrolled in the public, parochial and private schools of the community.

The first step will be the distribution through the schools of an attractive announcement folder which will display both the local prize and the national awards. With this folder will be given a registration card, to be signed by the child and returned to the local committee. Then every child who registers will be given a Home Lighting Primer. It will contain the rules of the contest, a series of brief simple rules in home lighting, and the material necessary for the three competitive features. The contestants will be required to:

First. Cut out of catalogue pages in the primer the proper lighting fixtures for each room in the house and paste them in pictures of the several rooms provided for that pupose. A wide variety of specially designed non commercial fixtures will be provided, drawn to a scale. The selection of shades and designation of wattages will be a part of this feature.

Second. Fill in on brief forms provided for the purpose a survey of the lighting equipement in the child's own home and the homes of two neighbors.

Third. Write an essay, not to exceed six hundred words, on good home lighting, telling what it is, how to get it, and any interesting experiences in connection with home lighting.

Prizes will be given the winners in the local community, and these winners will have their work submitted to the National judges, in competition for the national prizes, which start with the offer to erect a $15,000 model home, down through several four-year scholarships to a number of prizes of lesser value. The model home will be built from plans made in competition of five thousand architects conducted by the National Lighting Committee in co-operation with the American Institute of Architects.

Service in the electrical industry cannot stop at the counter where a sale is made. We must go to the public and demonstrate how the homes of this country can get the

(Continued On Page Two)

Clearfield's Finest Babies Are Selected At Fair Baby Contest

The baby show at the fair was one of the most interesting events of a highly interesting week's entertainment. The judges in this contest were simply overwhelmed by the number of entrants and the difficulty to decide between the many luscious lumps of juvenile beauty and development. But after much effort and minute measurements and checking up they finally decided the following kiddies and their proud parents entitled to the prize awards:

Grant First Prize

The "king pin" of the lot and the lad entitled to such designation was Master Jack Raymond Flegal, son of Mr. and Mrs. H. K. Flegal, of 308 South Third street. His mother was awarded the White Sewing machine given by Sheeder's Music house.

Best Girls in Lot

The first girl in the contest was found to be little Miss Margaret Jane Chase, daughter of Dr. and Mrs. C. E. Chase, of Turnpike avenue.

Second Girl's prize was awarded Miss Celeste E. Williams, the cute little daughter of Mr. and Mrs. R. A. Williams, of 906 Dorey street.

Best Boy at Show

This honor went to Master Herbert L. Durst, son of Mr. and Mrs. Leon Durst, of 57 Clark street, and when you see this "young man's" picture, in an early issue of The Progress, you will have to agree with the judges.

The second boy's prize went to Robert Norris, son of Mr. and Mrs. Lex Norris, of Gulich avenue. "Bobbie" was a "good second," too, and no mistake about that, in fact he was first class.

Honorable Mention

The hard working judges awarded honorable mention to the following named cute little kiddies:

Little Miss Mary C. Swailes, daughter of Mrs. Earnest Swales of 58 Clark street.

Jack James Ritz, son of Mrs. Myra Ritz of 127 Fulton street.

Morris B. Hartsock, Jr., son of Mrs. Morris B. Hartsock, of 229½ W. Front street.

Little Miss Virginia Lee Soult, daughter of Mrs. Lee Soult of 218 Reed street.

Master Chauncey, Jr., son of Mrs. Chauncey Miller, of 215 Cherry street

You will have to take you hat off to the Second Ward. It sure is a great place for producing fine babies, especially boys, (we were born there ourselves one time—ebfore they were giving out prizes) and it will be noticed that of the ten awards made the Second Ward carried off an even half of them, while four of them were boys.

The Third Ward takes Second place with three prize babies, while the First and Fourth had to be content with one each.

The Progress will print the pictures of the five prize winners if we can get photos of the little folks. Parents will please bring or send same to this office at once.

AUTO BANDIT SENTENCED

Earl Ford, a New York State automobile bandit, who got gay on the State Highway near Luthersburg, this county, early last summer and later stole an automobile at Brookville and was run down by Pennsylvania's then new motor patrol, was sentenced by Judge Corbett at Brookville to serve not more than ten or less than five years in the western penitentiary. Ford was convicted of larceny in the Jefferson county criminal court last week and sentenced Wednesday last.

FAIR IS HISTORY BUT A GLORIOUS RECORD IS MADE DURING THE WEEK

The big Clearfield county Fair of 1924 is now history as the fair management completed its program of entertainment for the week with the finish of the free-for-all race Friday afternoon. This fair was, without a doubt the most successful ever held in Clearfield. The crowds every day were even beyond the expectations of the management as the attendance upon each of the four days exceeded that of the same day at all previous fairs.

Weather conditions were ideal throughout the week and left nothing to be desired along that line. The races were all very good, while King Brothers Wild West rodeo and hippodrome proved to be a highly pleasing free attraction.

The only incidents calculated to mar the perfectness of the week were the two "spills" among the racers and even these untoward happenings were surrounded by Clearfield luck and the participants in every case escaped from what at first glance appeared to be real catastrophies with but minor injuries.

The big new grandstand was the marvel of visitors and elicited the most favorable comment from all visitors to the fair. The entertainment of their guests was the sole concern of the fair management from the time the gates opened on Tuesday morning until they closed last evening. How well fair patrons were safeguarded during their visit to the park is demonstrated by the fact that not an accident of any kind occurred among the spectators during the week. Police and traffic arrangements throughout the park were as near perfect as they could be made and every unit in this remarkable organization which put the fair across so successfully this year deserves heartiest congratulation.

Result of Final Races.

Following is the result of the final races at the fair:

2:21 trot, purse $450—

Bell Mack, b. m.	1	1	1
Marchfast, r. g.	3	2	3
Baron Hedgwood, b. g.	2	3	4
William the Great, b. g.	5	4	2
Direct Form, b. g.	4	5	5
Frisco the Great, b. g.	6	6	6
Silent May, b. m.	7	7	7

Time—2:21¼, 2:21¼, 219¼.

Free-for-all, purse $500—

Princess Montgomery, b. m.	4	1	1	1
Lillian T, bl. m.	1	2	3	
Miss Fantasy, b. m.	3	3	2	4
P. Pet, b. m.	5	5	5	2
Manie Metzger, b. g.	5	4	4	ro

Time—2:15½, 2:16¾, 2:19, 2:16¾.

Drivers Chamberlain and G. I. Palmer, the latter of Savannah, Ga., who were injured in Thursday's races, were discharged from the hospital yesterday morning and returned to their homes last night. Race Secretary Guppy entertained the visiting horsemen at Goshen Rod and Gun Club last evening.

Charles Meise, of Fourth Street, went to State College to assume his studies for the full term, in the B. S. Degree of mechanical engineering.

Miss Betty Ruth Litz has returned to Clearfield after spending a few days in Newcastle.

Agustus W. Walker, Dixon Avenue, DuBois, is attending the Fair and visiting his nephews, Frank and Harry Walker.

John McDowell, of Hillsboro, is spending this week in town.

Mrs. Kilcoin, of Ramey, is visiting her daughter, Mrs. C. E. Chase.

PLUNK OF CLEATED SHOE AGAINST THE PIGSKIN SOUNDS TODAY ON MANY AMERICAN COLLEGE SPORT GROUNDS

[illegible] 27.—The plunk of cleated shoe against pigskin—the kickoff—while a tense hush takes hold of the stands today heralded the opening of the football season on a score of eastern gridirons.

Football weather, bright, crispy and almost windless, shone on most of the fields where minor games this afternoon served to introduce slowly the schedule which will reach top speed by mid-October.

Many of the leaders of past seasons will play today though the big three, Harvard, Yale and Princeton, and the service rivals—Army and Navy—and their big ten contemporaries in the west, will not start until later.

Among the important eleven playing today were: Dartmouth vs. Norwich; Pennsylvania vs. Ursinus; Syracuse vs. Hobart; Rutgers vs. Villanova; Amherst vs. St. Lawrence; Penn State vs. Lebanon Valley; Pittsburgh vs. Grove City.

NEWSPAPER ARCHIVE®
NEWSPAPER ARCHIVE®

ODDS AND ENDS AND THINGS

By J. D. C.

Dr. J. I. Brockbank, who has been rendering "first aid" to old Doc. Stork in the city of DuBois for the past 33 years, claims to held the record in that line for Clearfield county. This pioneer physician of the third-class city is a native of Brady township and was one of DuBois' first physicians. Needless to add he is located on Donegal Hill where the Irish, English and Scotch miners located in the early day, to be followed in later years by the Slavs, Poles and Lithivcs On Wednesday morning last Dr. Brockbank responding to a professional call delivered Mrs. Albert Strosky, of McCullough street, a 9-pound son. There was nothing remarkable in itself about this occurance but the Doctor says this makes 2,700 births he has attended since coming to DuBois to practice medicine. He was at the birth of Mr. Strosky 33 years ago in the same locality. At 7 o'clock Wednesday evening the doctor got away on a start in his next hundred and indications are that they are still coming.

* * * *

We used to feel a patriotic tightening in our throat when we heard and read tales of the privations suffered many times by our forefathers. But guess now "them times" were not so worse, at that. What a real banquet meant in the early days of the republic was revealed to his audience tonight by James M. Beck, solicitor general of the United States, in an address delivered in connection with the celebration of the one hundred and fiftieth anniversary of the assembling of the first Continental Congress, at which President Coolidge spoke.

Reading from a bill sent the State of New York for a banquet attended by President Washington, the French ambassador and 118 others, Mr. Beck enumerated:

One hundred and thirty six bottles of Madeira.
Thirty six bottles of port.
Sixty bottles of beer.
Thirty bowls of punch.
Sixty broken glasses.
Eight broken decanters.
Thirty three toasts were drunk.

* * * *

The Presbyterian congregation of Brookville is celebrating its hundredth anniversary.

One hundred years is a long time in this country, which has been governed by its own people only since 1776, or about 148 years. A hundred years in Europe does not seem so long, since Europe is much older in point of civilization.

One hundred years is the length of time that the Presbyterian faith has been organized in Brookville, starting 47 years after the immortal Declaration of Independence was signed, or 25 years after the death of George Washington himself. When the Presbyterian Church was started in Brookville, James Monroe was President of the United States, and at the election in the fall of that year with Jackson, Adams, Wm. H. Crawford and Clay as candidates none had a majority of electoral votes and the House of Representatives chose Adams (John Quincy).

When the church was started the telegraph had not been invented, nor the sewing machine, the telephone, the cotton gin. Steam-propelled trains were still in the experimental stage, as well as steamboats. The spinning wheel was still found in very many of the homes, as the looms were only taking their places very slowly. Steel manufacture was very crude, and the natural resources were only slightly touched. Power sawmills were few and far between, and then only by water power, the first church was built of square-hewed timber baptised in Presbyterian perspiration. Handicapped as they were, they were happily banded together to worship.

* * * *

Services this month marked 209th anniversary of the founding of St. David's church, made famous by Longfellow in his poem, "Old St. David's Radnor," and by its historical associations with the War of the Revolution.

The church was founded by the Rev. John Clubb, of London, in 1775, in what was then a forest. According to legend, the British soldiers used the lead of the windows to melt into bullets while quartered near there during the Revolution while it is rumored also the communion set, given the church by Queen Anne, disappeared at about the same time.

Major General "Mad Anthony" Wayne is buried in the little graveyard in the churchyard as well as a group of unknown soldiers said to have died during the defeat of the little band of Americans at Valley Forge.

Body of Murdered Envoy To Persia Arrives At Norfolk, Virginia, Today

Norfolk, Va., Sept. 27. (INS.)—Just as day broke this morning, the United States cruiser Trenton, bearing the body of Robert Imbrie, American vice consul at Teheran, Persia, slain by a fanatical mob there on July 18, passed Cape Henry on her way to Washington, where burial will take place in Arlington national cemetery Monday. As the Trenton passed through Lynnhaven Roads, where units of the Atlantic squad are anchored, each vessel dipped its colors in honor of the dead consul.

It was planned at first to have the Trenton anchor in Hampton Roads. Later these plans were changed and she proceeded up the Chesapeake to Piney Point, Md., where, tomorrow relatives of the dead consul and representatives of the State Department will go on board the warship. Then the cruiser will go on to the Washington navy yard.

Consul Imbrie was beaten to death by a mob that was driven to fanatical fury while he, in company with another American, was photographing a sacred fountain in the Persian capital.

Washington, Sept. 27. (INS.)—President Coolidge, Secretary of State Hughes and other prominent officials of the government will attend the funeral services here Monday for Robert Imbrie. The services will be held in New York Avenue Presbyterian Church.

Cleaning Tea Kettle.

To make tea kettles wear twice as long gather a handful of pebbles (size of a walnut), wash nicely and put in tea kettle. The rolling around of pebbles keeps the crust that forms loose, and it easily shakes out from time to time, thus saving the wear of the kettle.

Owl Stopped Wheels of Industry.

The curious combination of an owl and a steel trap in which the bird had become caught and flown away, trap and all, alighting on a high-powered electric cable carrying 11,000 volts of electricity to run a mill at Goodyear, Conn., stopped the power and threw several hundred men out of work for several hours. Linemen, after several hours' search, located the owl, burned to a cinder.

The Balanced Ration.

We hear much of the balanced ration, and it is most important when you are feeding cows and chickens. But there is very little fear that the average healthy human being will fail to get an adequate amount and a proper and balanced proportion of the different kinds of food if he is given a good table and a free choice. There is no poorer economy than trying to skimp on food.—Washington Post.

Using Watch as Compass.

With a watch flat in the hand, the hour hand pointing toward the sun, the point on the circle half way between the hour hand and XII, will be directly south in the northern hemisphere and directly north in the southern hemisphere.

Reason Aided by Education.

Be sure you are right, then go ahead, is good advice only to the man who can quickly and directly reason what it right. Good reasoning is aided by education, which parents should supply their children through support of our public schools.—Grit.

BETTER LIGHTING CONTEST

(Continued From Page One.)

most benefit from the scientific and engineering achivements of the past score of years. When we have shown the public how to use electric light properly, how to protect their eyesight, and how to lend beauty and charm as well as illumination to the home, we will have completed our task, and not before.

The quickest and surest way to educate the American family is through its children. Once the child is entered in the Better Lighting contest, the intelligent interest of the entire family is assured.

The list of prizes offered by the National Committee and by the local committee follows:

National Prizes

First Prize—$15,000 Model Electric Home, to be built on lot provided by the winner.

Two Second Prizes, 1 boy, 1 girl—$1200 Scholarship in American or Canadian College or University of accepted standard.

Two Third Prizes, 1 boy, 1 girl $600 Scholarship in American or Canadian College or University of accepted standard.

Two Fourth Prizes, 1 boy, 1 girl—$600 Scholarship in American or Canadian College or University of accepted standard.

Two Fifth Prizes, 1 boy 1 girl—$300 Scholarship in American or Canadian College or University of accepted standard.

Two Sixth Prizes, 1 boy, 1 girl—$300 Scholarship in American or Canadian College or University of accepted standard.

Clearfield District Prizes

First prize for boys—$25 traveling bag.

Second prize for boys—$20 rifle.

Third prize for boys—$15 tennis set.

Forth prize for boys—$10 baseball glove.

Ten prizes for boys—$3 radium dial watches.

First prize for girls—$25 wrist watch.

Second prize for girls—$20 camera.

Third prize for girls—$15 set of books.

Fourth prize for girls—$10 beaded bag.

Ten prizes for girls—$3 curling iron

London's Breath of Country.

In the crowded thoroughfares of London, traces of the country linger still in the names of a few city streets. Honeysuckle square, Milton street, is a reminder of the days when the sweet-scented flower grew in the city of London. Few other names redolent of the country still remain in London. Not far from where old Newgate prison stood are Rose street and Ivy lane, whilst perhaps the most noted to Shakespeare was the Manor of the Rose, with its mansion let at a rental of a red rose yearly at Laurence Pountney hill. Plum Tree court and Pear Tree court, Farrington street, are also reminders of the time when the fruit grew in the city.

Remedy for Curl in Rugs.

The curling up of the edges of rugs is caused by the way in which they are woven. A remedy for this is to take two strips of very thin wood, each about three inches long, and sew on the underneath part of the rug at the corners. Let these remain for about a month, when the rugs will have conformed to the floors. Or rubber corner tips may be purchased in a furniture store.

Heating Boilers

Now is the time to have your Heating Boiler put in condition, smoke connections made and boilers repaired so they work satisfactorily.

H. & C. Phone 329J
W. A. CHASE, Jr.
Plumbing, Heating and Tinning
Shop In Rear of 322 Locust St
CLEARFIELD, PA

He Stays Home at Night

Fifty-nine years happily married, and her husband in all those 59 years hasn't been out one single night later than 9 o'clock! That's the amazing record of wedded life with which Mrs. John Oddo of New Orleans challenges the wives of the world. "Make 'em comfortable and love 'em," is Mrs. Oddo's recipe for matrimonial happiness.

KEYSTONE ICE CREAM

Try Some Co-Fai For Sunday Dessert

So many hundreds of folks found that CO-FAI SPECIAL was so delicious that we decided to hold it over and serve our dealers with plenty so that you might have some more over Sunday.

You can get CO-FAI at any Keystone dealer's.

KEYSTONE ICE CREAM COMPANY

CHILDHOOD IS TIME TO NIP T. B.; GREAT RESULTS BEING HAD

Harrisburg, Sept. 27. (INS)—Although the death rate from tuberculosis in Pennsylvania has been cut in two, it is not enough, declared Secretary Charles H. Miner, of the Health Department.

"Tuberculosis," says Dr. Miner, "is generally contracted in infancy or early childhood and owing to natural body resistance, the seeds of the disease often remain dormant for years before developement; yet during these years the individual is in constant danger, through some weakening condition of the resistance giving away and the disease developing.

"The time to stop Tuberculosis is before it is fairly started." Locally a clinic will be opened for children alone.

"Parents should not wait for cough, night sweats and other well known symptoms of Tuberculosis; by that time it is probably well developed.

"It is the child who is under-nourished, the rapidly growing child, the child that tires easily who should be taken care of."

For White Furniture.

White furniture may be cleaned by dissolving baking soda in warm water and applying the solution to the furniture with a soft cloth, rubbing with a dry one afterward. Finger marks and dirt are easily removed in this simple way. A teaspoon to a pint of water.

Better Butter Is Our Constant Aim

Continually improving our butter is our slogan but it's well nigh impossible to paint the lily. Rich milk coming from farms where the herds are fed with the one idea—rich milk. Constant and intelligent care of the milk from the farm to our plant. A scientific knowledge of the care of the rich cream in its preparation for the churns. The latest of improved machinery to make the butter. These are the things which are making CLEARFIELD BUTTER more and more popular every day with lovers of better butter.

We are so confident that we are making a wonderful butter that as soon as someone comes in for a trial pound or buys a trial pound from any of our agents, we know that we have made a customer. This MUST be true for the increasing calls for CLEARFIELD BUTTER are ample proof that everyone who tries it, likes it.

Clearfield Dairy Company
Clearfield Milk Producers Association

OWING TO HOLIDAYS

THIS STORE CLOSED ALL DAY

MONDAY AND TUESDAY UNTIL 6 P. M.

Robinson's

McCarty's

ICE CREAMS

Have the proper flavor. Made up in bulk, brick and individuals, just as you desire.
Quality the best.

McCarty's
The House of Quality

Read "Listen In" every night in the week. Real news there.

BRINGING UP FATHER

By McManus

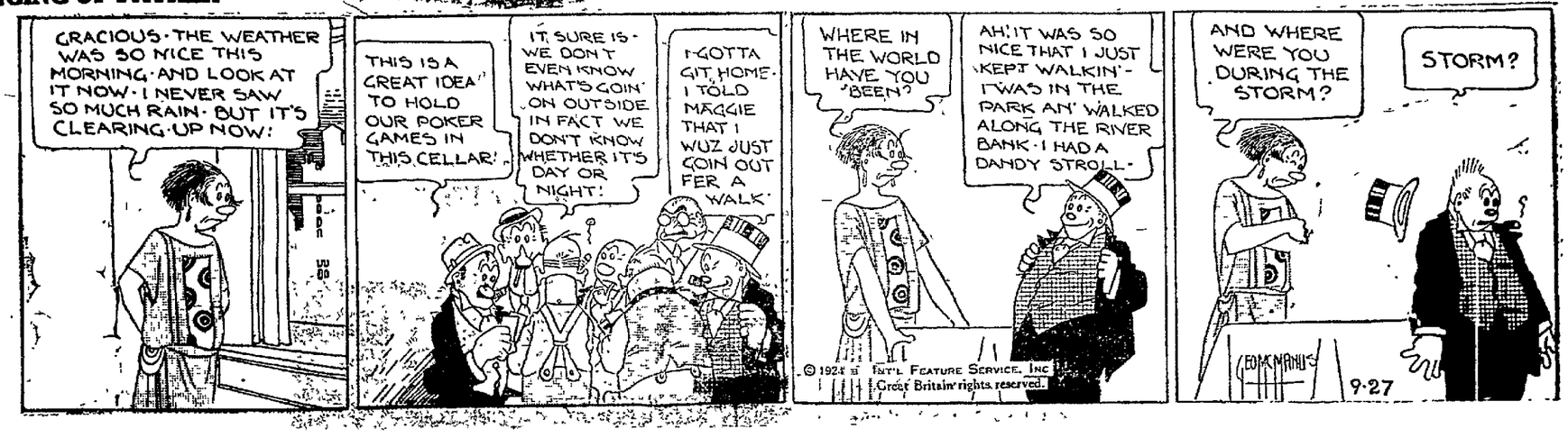

NEWSPAPER ARCHIVE® NEWSPAPER ARCHIVE®

IMPROVED UNIFORM INTERNATIONAL

Sunday School Lesson

(By REV. P. B. FITZWATER, D.D., Dean of the Evening School, Moody Bible Institute of Chicago.)
(©, 1924, Western Newspaper Union.)

Lesson for September 28

REVIEW — OPENING PERIOD OF CHRIST'S MINISTRY

GOLDEN TEXT—For God so loved the world, that He gave His only begotten Son, that whosoever believeth in Him should not perish, but have everlasting life.—John 3:16.

PRIMARY TOPIC—Things to Remember About Jesus.

JUNIOR TOPIC—Early Events in Jesus' Life.

INTERMEDIATE AND SENIOR TOPIC—Lessons of Jesus' Childhood and Early Ministry.

YOUNG PEOPLE AND ADULT TOPIC—The Opening Period of Christ's Ministry.

Two methods of review are suggested:

I. Have the pupils go over the quarter's lessons and bring in reports which will picture Jesus as to His deity, pity, courage, devotion, etc. This should be assigned the week before and the reports should be written out clearly and distinctly and restricted to a certain number of minutes, according to the size of the class and time allotted for the review.

II. The Summary Method. This consists in a statement of the principal facts and leading lessons. The following suggestions are offered:

Lesson 1. That which Micah the prophet foretold some 700 years before and Gabriel announced to Mary and Joseph took place in Bethlehem and was made known to the shepherds. When the shepherds had investigated they went back praising the Lord and telling the good tidings to others. Those who hear the Gospel must tell it to others.

Lesson 2. Though Jesus Christ was the Son of God, therefore divine, and had taken upon Himself the human nature, which the Holy Ghost had created, He developed as a normal human being.

Lesson 3. While Jesus was absolutely sinless, He submitted to baptism, which is a sinner's ordinance, because He took the place of sinners. It was an act of dedication of Himself to the task of bringing in a righteousness which was accomplished on the cross of Calvary.

Lesson 4. Jesus was led into the wilderness by the Spirit to be tested by the power and subtlety of the devil in order to demonstrate the reality of the union of the human and divine natures—in order that man might have a real foundation upon which his faith might rest in order to be saved. Christ met and defeated Satan by the use of the Scriptures.

Lesson 5. When John the Baptist pointed out to his disciples the Lamb of God, they left him and followed Jesus. When they came to know Him as the Messiah, they brought others to Him. The natural thing for one to do who has found Christ is to bring others to Him for salvation.

Lesson 6. Marriage was ordained by God and the first wedding was sanctioned by His presence. Jesus Christ, who was hourly about His Father's business, set a mark of honor upon the mainspring of life by gracing this marriage feast with His presence. The Redeemer of man thus lifted the ordinance of marriage to its proper dignity and beauty. The design was to show the divine glory.

Lesson 7. When Jesus, the Lord of the temple, found it defiled, He drove out the money changers and the animals. To use the Lord's house as a place of merchandise is to pollute it. Because He was zealous for God He could not rest while God's house was misused.

Lesson 8. Though Nicodemus was a man of high station, a ruler among the Jews, even a religious teacher, he needed to be regenerated before he could see the Kingdom of God.

Lesson 9. Because Jesus' supreme business was to seek and to save the lost He "must needs go through Samaria" to save the immoral woman who came to Jacob's well.

Lesson 10. Sickness of the nobleman's son brought him to Jesus. Because the nobleman believed Jesus he had the joy of seeing his son alive.

Lesson 11. Jesus' habit was to go to God's house to worship. While in the synagogue He read and expounded the Scriptures. It was not only His custom to attend God's house, but to take part in the worship.

Lesson 12. Though Jesus was divine He needed the solitude for the renewal of His strength in communion with His Father.

A Sentence Prayer

Father, we commit ourselves into Thy hands, and ask that Thou wilt do with us and for us as seemeth best unto Thee.

God's Aid

God endows with talent, furnishes the time, supplies the opportunity, and enables one to increase his possessions.—Baptist Standard.

All Belongs to the Lord

Silver and gold is the Lord's to give to whom He pleases.—Evangelical Teacher.

Belongs to the Lord

What the Lord has saved belongs to the Lord.—Evangelical Teacher.

Mrs. Clark Hileman of Madera, was in town attending the fair.

CHURCHES

ELEVENTH ST. M. E. CHURCH

C. K. GIBSON, Pastor.

9:30 Sunday School.

10:45 "Jesus Christ and Scorn."

2:30 Brotherhood.

7:45 Young Peoples' service. Parts taken by young people. Sermon to the young people. Young people specially invited. Others welcome.

Wednesday, Bible study and Teachers Training Class.

Thursday, W. F. M. S.

Friday, King's Heralds.

ST. JOHN'S BAPTIST. EAST END

Hours or service:

Sunday School 10:00 a. m. Supt. W. M. Baker.

Preaching 11:30 a. m. Pastor.

Preaching 8:00 p. m. Rev. M. McDaniel.

Tuesday, 7:30 p. m. Young Christian Club.

Wednesdy 7:30 p. m. Prayer service led by John Cutley.

Wednesday 8:00 p. m. Preaching by Rev. G. A. Baker.

Friday 7:30 p. m. Choir practice, led by Miss Emma J. Lance.

Your private attention Ralley.

$1,000 we have in part. St. John's Baptist Church East End.

THE PRESBYTERIAN CHURCH

Rev. E. C. REEVE, D. D., Pastor.

9:30 Reedsville Chapel Sabbath School, George I. Thurston, Supt.

10:30 Morning worship, Rally Day in both Church and Sabbath School. Morning message: "God Our Banner."

11:45 Sabbath School Session, Mr. J. Lewis Irwin, Supt. Special Rally Day services.

3:00 Junior Young Peoples' meeting

7:00 Senior Young Peoples meeting.

7:30 Evening worship. The second in the series of sermons on Building for Life. Subject, "Work."

Wednesday evening the mid-week prayer and praise service. Rev. Mr. Floyd Pierson, returned missionary from the Belgian Congo, will be with us and address the meeting.

Class No. 4 will meet following this service.

Thursday afternoon the monthly meeting of the Ladies' Aid Society.

Thursday a mass meeting of all the Protestant Churches in Clearfield, in this Church. Hon. Frank J. Cannon, former United States Senator, will be the speaker. Subject, "And When They Forgot God."

Everyone cordially invited to all the services and meetings of this Church. "Come thou with us and we will do thee good."

SALVATION ARMY

108 Market Street

Saturday evening Open Air 7:30.

Indoor service at 8:00 p. m.

Sunday Morning jail service, 10:00.

Habners meeting at 11:00 a. m.

Sunday afternoon Sunday School at 2:00 p. m.

Y. P. L. at 6:30 p. m.

Open Air at 7:30 p. m. follower by indoor service at 8:00 p. m.

All these services will be conducted by the Y. P. Division Secretary, Ensign George Marshall.

Every one come. Good singing and music.

TRINITY METHDOIST CHURCH

South Second Street

Bible School, opening at 9:30, will be directed by Supt. O. T. Tobias, who will have charge of the Rally Day events. Strangers and visitors find welcome and interesting instruction in the various classes, most of these being organized. The Adult Bible classes offer very special opportunity and fellowship.

Worship at 10:45 and 7:30, the minister selecting special Scriptures for exposition at each service. Good music. Free sittings.

On Wednesday night coming the World Service interests will be a very attractive feature. Lay members will care for this gathering.

Trinity church makes a challenge to men and commercial travelers—and week-end visitors. Its services are planned to appeal to men. Turn in tomorrow at Trinity.

UNITED BRETHREN CHURCH

Cor. Doren and Seventh Street.
G. R. ALBAN, Pastor

9:45 Sunday School, H. S. Hummel, Supt.

11:00 Public worship and sermon by the pastor.

7:00 Senior Endeavor, Dean Smith, Pres.

8:00 Public worship and sermon by the pastor.

7:30 Wednesday evening prayer meeting and Bible study.

Everybody welcome.

ST. JOHN'S LUTHERAN CHURCH

E. ROY HAUSER, Pastor.

9:15 Sunday School, Paul A. Dietzel Supt.

10:30 Morning worship with sermon by the pastor. This is our annual Harvest Home Sunday. Theme, "God's Love as Shown Through the Harvest." The Church will be decorated with gifts of love. Will yours be there?

7:30 Evening worship with sermon by Rev. S. S. Shaulis, the preacher ballplayer. Come and hear him.

7:30 Wednesday evening "Quiet Hour." An hour of helpfulness to all who come.

7:30 Friday evening Preparatory service. Let every member present. It is of vital importance to you.

Holy Communion next Lord's Day, October 5.

Rally Day October 12.

Strangers, visitors and those without a church home are cordially invited to worship with us.

Members—bring jarred fruits and vegetables to Church early Saturday evening.

ST. ANDREW'S CHURCH

Corner Front and Cherry

7:30 Holy Communion.

9:30 Church School.

10:45 Holy Communion and sermon.

7:30 Evening prayer and sermon.

This is the last Sunday for the present rector and it is sincerely hoped that every confirmed person will make their communion at one of these services.

Richard Allen Hatch, Rector.

FIRST BAPTIST CHURCH

W. L. CRUTHERS, Pastor.

Sunday School at 10:00, William P. Sheeder, Supt. Philathea Class study I Kings 12-16.

Morning service at 11:00 and evening service at 7:30, both in charge of the laymen of the church. This is Laymen's Sunday throughout the Northern Baptist Convention. It should be a big day.

Young Peoples service at 6:40.

Annual meeting of Philathea Tuesday evening at 7:30 at the Church.

Mid-week prayer service Wednesday at 7:30.

Thursday evening union services at the Presbyterian Church.

Friday evening at 7:30 Scofield Bible Class and at 8:00 choir rehearsal

Strangers and visitors are especially welcome at all the services of the Church.

CHRISTIAN AND MISSIONARY ALLIANCE

Rev. A. N. SALVIE, Pastor.

Saturday evening services at the Court House steps.

Sunday afternoon and evening services at the Susquehanna College of Music Auditorium.

Bible School at 1:30 p. m.

Preaching at 2:30 and 7:30 p. m.

Tuesday night Bible study at Sheridan Lippert's home.

Thursday prayer meeting at Salvies home 207 W. Sixth street.

Snday night message will be continued on the Book of Revelation. The "Raptured Saints." Last Sunday night part of this message was given. The following points will be given this Sunday night: No re-gathering of Israel first. The Throne. First resurrection a series. The living creatures.

All should hear this message from the last Book of the Bible concerning the second coming of Christ. All are cordially invited.

Curwensville

Corner Filbert and George streets.

Bible School at 9.45 a. m.

Preaching at 10:45 a. m. by the pastor.

Wednesday night Bible study by the pastor. We are studying the Book of Revelation.

Saturday and Sunday night services Bro. Lewis Williams will be in charge.

All are cordially invited to all the services.

Fireproof Papers.

Patents have been taken out at various times for paper which is claimed to be proof against fire, and therefore particularly suitable for documentary records. Most of these contain asbestos or a similar mineral fiber, with or without the addition of clays or metallic salts.

CONCRETE PRODUCTS

Cement bricks, squares, copings, sills, etc. Stocks ready for immediate delivery.

Aaron Murray

Old Clearfield

Machine Shops Building

WEST SIDE M. E. CHURCH

Rev. William L. Armstrong, Pastor.

Tabernacle—Cor. Nichols and Turnpike Avenue.

9:30 a. m. Sunday School, H. L. Shaw, Supt.

10:45 Public worship. Sermon theme "The Real Sign of Christianity."

6:30 Epworth League devotional.

7:30 Vesper service. The sixth in the series of travels thru the mountains of the Holy Land. The mountain of Comfort will be the theme.

NEW MILLPORT LUTHERAN CHURCH

Rev. E. Roy Hauser, pastor of the St. John's Lutheran Church Clearfield, will preach in the New Millport Lutheran Church Sunday September 28, in the evening at 7:30. This community owes much to Rev. Hauser for his past services. Hope many will come to hear his message.

NATHAN KOHUT PASSES AWAY SUDDENLY

The many friends of Nathan Kohut, superintendent of police for the B., R. & P. railroad, were shocked last evening to hear that this well known officer had died last evening at 7:15 o'clock in the Adrian hospital Punxsutawney. Only few intimate friends of Mr. Kohut were aware of the fact that he had undergone an operation for appendicitis, and the news of his death came as a great surprise and shock.

Mr. Kohut was operated on several days ago for appendicitis, and his death was caused by post-operative ileus, a condition that follows appendicitis operations in rare cases. Another operation was performed yesterday morning in the hope of saving Mr. Kohut's life, but it proved in vain.

The deceased officer was a former member of the Pennsylvania state police, going from that organization to the B., R. & P. road. For several years following his appointment he was located in DuBois, where he became generally known. He was recognized as an unusually capable officer and a man of excellent traits of character. Several years ago he was transferred to Punxsutawney and had been located there until the time of his death. No arrangements for the funeral have been made.

Englishman's Afternoon Tea.

Writes an Englishwoman: "The Frenchman dines with mellowness and joy in living. The American thrills by doing something differently. The German expands under the influence of opera with ham sandwiches. The English love of formalism makes tea a regular institution, and then proceeds about it, except its everyday existence. Nor does this apply to any particular class. The cottage ten, with its big loaf and its thick black liquor, is just as much of an institution as is the cathedral ten, with a delicate blend from China and thin bread and butter. There is the same warm and generous feeling about it as in the crispness of the falling leaf and the pungent smell of its burning and the glow of its flames against the blue mist of the darkening afternoon."

She Was Interested.

A child who recently moved into the neighborhood became so interested in a young woman that daily she would wait for her to pass the house. One day she walked right in the woman's way and smiling said, "Whose mamma are you?"

About Hobbies.

Every hobbyist can extol his hobby above all others and there is something to be said for each one. Collectors of every sort of objects, from shells to stamps; students of every subject, from snakes to stars, find special mental reasons for interest in their particular line. And the reasons for preference would make a very remarkable collection of wordy arguments.

Progress, Progress!

Our suburban neighbors are dumping their worn tires and old electric bulbs into the same woodland dell where their fathers threw the rusty, leaky coal oil cans.—Exchange

Kidnaped

Los Angeles citizens and church organizations have offered rewards totaling thousands of dollars for the discovery of May Martin, 11 (above), and her younger sister, Nina, 9, who are believed to have been spirited away by degenerates. Police were suspected of laxity in the case because of the poverty and obscurity of the mother, Mrs. Paul Buus.

Defends Kiss

Kissing is a natural expression of joy, and the superman and superwoman, last upon the earth, will kiss and laugh—joyous that they have each other. That is what the Rev. John Thompson, pastor of the Methodist Episcopal Church in the Chicago Loop, told a meeting of church people there.

Drums of Skulls Used by Tibetans.

Drums, made out of the tops of skulls, over which is stretched human skin, are used to make "music" in various parts of Tibet. But skulls are not the only portion of their ancestors from which these fascinating people extract melody and rhythm. Many an intriguing tune is played on a native trumpet formed from a human thigh-bone drilled and holed and adapted to the production of sweet sound.

Explaining the Smell.

Betty likes to doll herself up as she makes free with her mother's toilet articles whenever she gets a chance. One evening there were several guests to dinner, and conscious that there was a strong odor of perfume in the air, Betty remarked, "If you smell anything, that's me."—Boston Evening Transcript.

A Warning.

After poor Digby had been floored by ptomaine poisoning after a luncheon at a Chinese restaurant, Wagley, the facetious physician, pronounced it an attempt at chop-suey-cide, which explains why it was the physician and not the patient who was taken to the hospital in the ambulance.—Chicago Herald.

Remarkable "Gift."

A Tennessee man can so perfectly imitate the sounds made by two dogs engaged in fighting that he can call a congregation out of church in three minutes.—Washington Star.

Stamp Collectors Fakers' Victims.

Forging of rare postage stamps for collectors' albums is a business of large proportions. Hundreds of faked stamps are placed on the market every year, most of them being bought by unwary collectors.

More Life In the Owner's Car

The new Willard Batteries are Charged Bone-Dry.

Charged—that means ready *when* you buy the battery. Bone dry—that prevents the life starting *until* you are ready to use the battery.

"We put off filling a Willard Charged Bone-Dry Battery until the day it is sold. The owner gets all its life in his car," says Little Ampere.

GRAY STORAGE BATTERY CO.

Rear 101 Locust Street.

Willard STORAGE BATTERIES

PENNSY-GRAMS

Pittsburgh.—Michael Torbin, nine years old, died in a Braddock hospital today from injuries received when he fell 90 feet to the ground from the Dookers Hollow bridge in North Braddock. The boy and his companions were playing on the girders of the bridge when he lost his balance and fell.

Pittsburgh.—Effective next week, applicants for drivers' licenses in Pittsburgh must pass eyesight tests, according to announcement made by officers of the state highway patrol stationed here. The applicant must be able to read with one eye type one-half of an inch high at a distance of four feet.

Steelton.—Search has been started for Theodore Schlessman, 60, a letter carrier for over 20 years, who disappeared Thursday night. Schlessman has been in ill health and it is believed by relatives he may have collapsed. Foul play is also feared.

Harrisburg.—President Judge Hargest o fthe Dauphin county court has allowed postponement until Nov. 17 of the trial of Dr. Cornelius M. Dailey, indicted in connection with the death of Mrs. Anna Manbeck in his apartment on June 1.

Harrisburg.—Voters of this city will pass upon a $1,750,000 high school loan at the November election. If approved the money will be used to complete the William Penn High School and erect another.

Uncle Eben.

"Some day," said Uncle Eben, "I may feel dat it's up to me to go on one o' dese here hunger strikes. If it ever happens it'll have to be at de time of year when it's too late foh spring chickens an' too early foh watermelon."

Jealous Spaniards Hid Wives.

The so-called Venetian blinds first came to Venice from Spain, where they were called "jealousies." The jealous Spanish husband kept his wife in seclusion. She was not allowed to draw up her blinds, but she might peep out through the slits between the laths.

Nothing Else but—

An apartment hotel on Woodward avenue advertises suites for high-class bachelors. An unmarried man of thirty-eight snorted when he read the sign, "What other kind of bachelor is there, I'd like to know!" he exclaimed.—Detroit News.

Greatest Business Thrill.

The great moral thrill of trade is to give the other fellow a good bargain—and yourself a better one.

Dr. Louis Dammers
Philadelphia
Eyesight Specialist
ONE DAY ONLY
CLEARFIELD
Dimeling Hotel
Parlors
Thurs., Oct. 2, 1924
9 A. M. to 5 P. M.
Dr. Louis Dammers
1017 Walnut Street,
Philadelphia, Pa.

Buy A Book For Sunday Reading

There's no better way to put in your Sunday than spending it with some good writer. And whatever your taste may be, you will find a book here that will be enjoyable.

There are books on the great out of doors, there are the most intriguing love tales, there are technical books on most every subject—there are books that you will ike from the very front cover.

And if you are a radio fan, you will find the latest radio magazines awaiting you.

Kurtz Stationery Store CLEARFIELD, PA.

Rupture Experts Here

New Invention of Great Merit Gives Comfort and Relief to Thousands Suffering from Rupture.

The Collings Rupture Experts, Mr. and Mrs. P. H. Casler, will be at the Dimeling Hotel, Clearfield, Pa., from Tuesday noon, Sept. 30 to Wednesday evening, October 1. Every ruptured person, whether man, woman or child should arrange to call on one of the above mentioned dates and get a free demonstration of a new invention for difficult or aggravated cases of rupture no matter where located.

Thousands of persons who formerly suffered the tortures of old fashioned steel and spring trusses are now rejoicing in their freedom from the danger and discomfort of rupture. If you who read this notice are interested in curing yourself completely, then don't fail to visit the Collings Experts for an absolutely free demonstration and trial of the most remarkable System for rupture that has ever been invented. There is nothing like it anywhere, and hosts of men and women are amazed at the ease with which their ruptures are controlled.

Why wear trusses the rest of your life? What you want is to be cured of your rupture so you can throw your truss away. You are given an opportunity to find out how you can do this by accepting our free trial plan, absolutely without a penny in advance. We want a chance to prove to you that the Collings System for rupture is a real, genuine means of relief, from gouging, cutting, chafing, spring trusses. We want you to try this treatment at our expense and send our representatives to personally apply it to your particular case of rupture. Remember it costs you no money to give this System a trial, and you should be anxious to know if it holds out greater possibilities of a cure than what you are now using.

The experts who are coming to your city are thoroughly experienced in the Collings System and they will be glad to give you the benefit of their experience in the treatment of rupture, without any charge whatever. No matter what you have tried or how many times you have failed, you can't afford to miss this opportunity. Mr. Casler will explain about the famous Capt. Collings System of treating rupture—the System that thousands report has healed them in their own homes. He will show you plainly why this Method of treating rupture has been so remarkably successful.

For Ruptured Women

Mrs. P. H. Casler, lady expert, will personally attend all women and children. She is especially well qualified and prepared to care for large Navel or after operation rupture or any condition requiring an abdominal support. No ruptured woman can afford to suffer the danger and inconvenience of rupture when a means of relief is brought to your very door. Don't let the little ones grow up handicapped with rupture. Find out the Collings System for recovery without operation.

It will be well worth any ruptured persons time to see these experts. It is not often that such an opportunity comes and when it does, it is foolish to neglect it. Call at the Dimeling Hotel any time from Tues., noon, Sept. 30 to Wednesday evening, Oct. 1. Hours 9 to 12 a. m., 2 to 5 p. m. and 7 to 9 evenings, and bring this notice with you.

Capt. W. A. COLLINGS, Inc.
Watertown, N. Y.

NEWSPAPER ARCHIVE®

THE CLEARFIELD PROGRESS

Published every day except Sunday by the Progressive Publishing Company, Progress Building, Clearfield, Pennsylvania.

G. ALBERT STEWART, Managing Editor.
J. D. CONNELLY, City Editor. R. S. NIGHTINGALE, Adv. Mgr.
A. M. BRAUND, Foreman.

OFFICERS

R. H. SOMMERVILLE, President.
JAMES GRAY, Vice-President.
G. A. STEWART, Sec'y.-Treas.

H. & C. Telephone No. 176 Bell Phone No. 47.

TERMS OF SUBSCRIPTION BY MAIL

One Year.....$4.00 Three Months.....$1.50
Six Months.....$3.00 One Month.....$ .50

Pa., as second class mail matter. Entered in Post Office at Clearfield,

By Carrier 12 cents per Week Pavable to Carrie..

WHAT'S THE MATTER?

Conservation of the fruits of Washington's victory is the "highest use to which the power generated at Valley Forge can be applied," Senator George Wharton Pepper declared in an address on the historic camping ground.

The occasion marked the second day's celebration of the 200th anniversary of the famous Carpenters' Company of Philadelphia. "When things go wrong in the nation," said the Senator, "in ninety nine cases out of 100, it is we who are at fault—not our constitutional system. Our job is not to chop the constitution to fit our abnormalities but to make ourselves worthy to live under our constitution as it is.

"Some of our noisy reformers, on the basis of three square meals a day and the noisy proclamation of their own self-sufficiency, want to blow the foundations from under the constitution. These things ought not so to be."

FAITHFUL AMERICANS

The Kansas City Star, which is one of the most ardent champions of the movement to get voters to vote, maintains that participation in the selection of public officials is as high a duty as the obligation to defend the country. Those who fail in this duty it characterizes as "faithless Americans".

Any individual citizen may imagine that his vote is not of great importance, that everybody else is voting and his solitary vote can't change the results. The trouble with such reasoning is that too many citizens indulge in it, bringing about a rather sad state of affairs.

In 1920 about 53 million citizens were qualified to vote. Only 26,000,000 voted, less than half the eligible number. The other 27,000,000 seemed to think their vote didn't count, whereas if they had voted they might have altered the whole election. Another election day is near at hand and registration days loom ahead. Be a faithful citizen when the time comes.

PARENTAL DELINQUENCY

After much harsh criticism of present-day high school children, their misdeeds, their disregard of authority and their irresponsibility, the tide seems to be turning, if not in their favor, at least in their defense.

Judges, east and west, the National Probation Association and various other organizations whose members ought to know much about the subject, are saying now quite frankly that delinquent parents are the chief cause of delinquent children. Parents allow their minor children too free use of motor cars; parents do not know how their children spend their leisure hours, who are their companions or where they go after school or in the evening. Parental negligence is at the root of much juvenile wrongdoing, say these authorities.

And to a very large extent it is true. Scoldings for their shortcomings and denial of all outings are not the solutions. Many over-indulgent parents frequently nag and scold their children for the very faults encouraged by that indulgence. And many parents who are unjustly strict in limiting their children's pleasure activities drive the boys and girls to sneak out to forbidden fun.

A genuine and lively interest in the children's pastimes and friends, a frank co-operation in promoting their legitimate good times, a definite understanding as to the performance of certain tasks and the maintenance of sound discipline, are necessary if Johnny and Mary are to be protected from dangers which they are too young and inexperienced to cope with alone. Teachers and probation officers can't do this sort of thing for the rising generation. It is up to the parents.

WHAT DO YOU WANT MOST?

Is it an education, a home, a business of your own, the chance to travel, comfort for your old age, financial independence?

All these require money. You can have the thing you want most in life by saving a part of what you earn.

Men who have been successful have begun by saving. Your success depends on your own efforts.

Begin now to be a success in life by saving. Let us help you.

The County National Bank OF CLEARFIELD

The Oldest Bank in Clearfield County.
Total Resources Over $7,000,000.

A Thing of Beauty Should Be a Joy Forever!

NEW NASH MODELS WERE THE OUTSTANDING ATTRACTION AT THE FAIR

One of the outstanding attractions at the fair was the exhibit of New Nash Advanced Six and Special Six models which have literally swept the country in popular favor since their introduction a few weeks ago. With their full balloon tires, four-wheel brakes, force-feed engine lubrication and new distinctive body styles these fine cars are leaders in their price field.

Every provision has been made for the reception of visitors at the Nash booth. Attendants in charge are prepared to explain in detail the new fully counter-weighed crank shaft, balanced almost to the weight of a human hair, the force-feed oiling system and what it means to the smooth operation and long life of the motor; the positive equalizing device with which the four-wheel breaking system is equipped and the construction of the bodies, built like 93 per cent of the entire car by Nash Motors in its own shops. In fact, any detail in the construction of these cars in which a visitor may be interested will be clearly explained by those in charge of the exhibit.

The appearance and appointments of all models in the new Nash Advanced Six and Special Six series have inspired outspoken admiration on the part of those who have had an opportunity to view these cars. The low-swung bodies, with bevel beading, higher and wider, heavily nickeled radiators embossed at name plate are set off by new style massive head and parking lamps of Nash design. The fenders are wider and deeply crowned and the hood louvers are high. Equipment includes rear-view mirror, automatic windshield wiper, flush type cowl ventilator, steering wheel with hand and finger grips and new instrument board illuminated by a concealed light in cowl. The instruments are set in two large frosted silver-faced dials containing speedometer, odometer, clock, ammeter, oil gague and gas pump. The carburetor mixture heat control also is on the instrument board so it may be regulated by mere hand pressure from the driver's seat.

Interest in the new Nash line since its introduction has been divided between admiration of the cars themselves and frank amazement at their low prices.

The Advanced Six line includes a 5-passenger touring model in Kobalt Blue, 7-passenger touring in Kobalt Blue, full 5-passenger four-door sedan, with sky blue and black body; roadster, finished in green grey deep; four-door coupe on 127-inch wheel base, in green grey deep; and 7-passenger sedan, finished in Nash blue and black.

In the Special Six line are a 5-passenger sedan, priced down to a figure that literally leaves it without parallel in value, and 5-passenger touring model.

Demand for these new models has been greater than at any time in the history of the Nash Motors Company.

Meaning Clear.

Richard had been ill, and although better now, was still in bed and required constant amusing. He called to his mother, but she happened to be busy and could not come, whereupon the lad began to sob as if his heart would break, wailing over and over again, "Nobody loves me but myself; nobody loves me but myself."

Market News

NOON STOCKS

Am. Tobacco	165⅝
American Woolen	56½
Anaconda	37⅝
Baldwin	123¼
Bethlehem Steel	43⅜
Central Leather Pf.	48
Cosden	23¾
Corn Prod.	35¼
Erie Ry. 1st Pf.	37⅞
General Electric	262
General Motors	15⅛
Lehigh Valley	60½
Marland Oil	34⅝
Middle State Oil	1⅛
New York Central	107¾
Southern Pacific	94⅛
Texas Oil	40¼
Western Electric	63¾

GRAIN OPENING

Chicago, Sept. 27 (INS.)—Grains for the most part were fractionally higher at the opening today.

Wheat opened from 3-8 higher to off 1-2.

Corn opened up 1-2 to 1.

Oats opened up 1-8.

OPENING

Wheat, Sept. 135; Dec. 138¾ at 139; May 144 at ½.

Corn, Dec. 107 at ½; May 109 at ⅝.

Oats Dec. 52¼ at ½; May 58 at ⅞.

In the Courts

L. L. Graham, by his attorneys Miller and Hartswick, entered suit in Prothonotary Ralston's office yesterday against K. O. Stewart for the purpose of recovering a balance of $573.75 alleged to be due on a house-building contract.

W. I. Swoope, Esq., representing the Goodman Mfg. Company of Chicago, entered suit against Walter Loeb & Bros., of Brisbin, in an effort to recover $1914.85 said to be due for supplies furnished Lobb Bros.

Ancient Washtubs of Greece.

Owing to the scarcity of wood and metals in Greece, washtubs are seldom seen. In the little village of Khasia, near Athens, the women have utilized stone sarcophagi that are more than 2,000 years old.

Gladstone's Recreations.

Gladstone, who very rarely lost sleep as the result of political worry, found solace in music all through his career, though it is possible that his woodmanship was not less useful in distracting his mind, and backgammon was sometimes requisitioned as well.

Progress Editorials for Women

LAWLESS

By FLORENCE DAVIES

American mothers are up against the biggest job in the world. It's a much bigger job than winning the World War. It's a job of winning the war against lawlessness.

A New York Judge has called the United States the most lawless nation on earth. A good many rash statements of that kind are made without authority, sweeping statements that sound impressive but which have no real basis of fact. But this judge brings appalling figures to bear.

For instance, there were over fifteen times as many robberies in New York City in a single year as there were in all of England and Wales. That is only one example. The number of murders in the United States is equally appalling.

What's the trouble?

No one can answer that question in a sentence. The mater is unfortunately not so simple. But an illuminating side-light on the problem is the fact that the judge who makes the terrible charge says that most of the desperate criminals are mere boys.

They are not middle-aged men who deliberately turn to crime after a long, hard life of wrong doing. They are mere boys who have apparently never had the slightest regard for law and order.

That puts the problem pretty squarely up to the mothers and fathers, whose sons, yes, and even in some cases, whose daughters, are entering the criminal class before they are fairly beyond the age of parental influence.

The learned psychologists are racking their brains to find a remedy to the state of affairs that sends boys of nineteen into the criminal class. They are psychoanalyzing and laboratory testing and probing into the inner conciousness and evolving plausible theories of defective emotional responses.

Perhaps it is much more simple than any of this. Perhaps it is mostly a case of more old-fashioned home discipline, more regard for law at home to prepare children to meet the laws of society.

Judges and reformers are faced with a serious problem in this age of youthful criminals, when even the sons of our millionaires, supposedly gently bred, are being hailed into court for driving when intoxicated, and when their less "polished" brothers are merely changing the plot by substituting another's car for their own. But chances are that judges and reformers won't be able to do very much without mothers.

It is more than probable that the remedy is just as simple as that, that it isn't more and better criminal codes, more and better court psychyatrists, more and better probation officers, but better, very much better mothers.

Cliff and Cave Dwellers.

The cliff dwellers knew nothing of the use of metals. Their knives were made from the bones of the deer, highly polished and very sharp. Their household utensils consisted of pottery jars and casks made of fiber and covered with a substance resembling modern varnish. Although the earliest cliff dwellers were prehistoric, cave livers have existed in almost every age of the world. The ancient Horites derived their name from their practice of living in caverns and subterranean abodes.

Some Idea of a Garden.

Letter from a "moderately sensible" man to a seed merchant: "Dear Sir—Having one-quarter acre of ground not used for anything but growing stones, I wish to make it into a profitable and attractive garden. Please send me one dozen strawberry seeds; one bee, with hive complete; one dozen plum seeds; ten square yards of grass; one concrete path, winding; six fall flowers, with six pieces of wall; one safety lawn mower, with patent apparatus for converting it into a safety razor. And please send enough baskets to hold the strawberry and plum crops, and side and back combs for the honey. The grass should be green—not the withered kind I see in so many gardens—and the seeds of a flavor unsuitable for chickens. Yours truly, A. F. Gol."

The Peppermint Harvest.

One of the most remarkable harvests in the world is gathered within a few miles of London. This is the harvest of the peppermint plant from which is distilled alcohol-dementhe, the principal ingredient of many liqueurs.

Measuring Corn in Crib.

To figure the number of bushels of ear corn in a crib multiply the length of the crib by the width by the height by four-sixths if corn is of good quality after several months in crib or by four-tenths if corn is new or of inferior quality. If the corn carries the shuck, multiply length by width by height and divide by three. If the width or length of the crib is different at the top and bottom of the pile of corn, use the average.

BEFORE BABIES WERE BORN

Mrs. Oswald Benefited by Taking Lydia E. Pinkham's Vegetable Compound

Girardville, Pa.—"I took Lydia E. Pinkham's Vegetable Compound before my last two babies came. It keeps me in perfect health and I am on my feet getting meals and doing all my housework until an hour before the baby is born. A friend told me to take it and I have used ten bottles since I heard about it. I recommend the Vegetable Compound whenever I can. Just yesterday a friend was telling me how miserable she felt, and I said, 'If you start taking Lydia E. Pinkham's you will feel fine.' Now she is taking it."—Mrs. P. J. Oswald, Jr., 406 W. Ogden St., Girardville, Pa.

Mrs. Nicola Paluzzi Says

Mishawaka, Indiana.—"I took Lydia E. Pinkham's Vegetable Compound for weakness before my babies were born. I was weak and tired out all the time and it helped me. When I had inward inflammation the doctor treated me, but it did not help me, so I tried Lydia E. Pinkham's Sanative Wash and it helped me right away. I will always have your medicines."—Mrs. Nicola Paluzzi, 415 E. Broadway, Mishawaka, Indiana.

STATIONERY

A fine selection just received from Eaton, Crane & Pike. The best grade of paper made in the U. S.

Irwin's Drug Store

What Tornado Did to Steel Trestle

This was a 120-foot steel bridge before the tornado came. But it might have been so much cardboard for all the wind cared. It was a railroad trestle on the Soo line, near Withee, Wis. Fifty were killed in the storm.

CONDENSED REPORT OF THE CLEARFIELD TRUST COMPANY

Clearfield, Pa.

Made to the Secretary of Banking September 19, 1924.

Resources.

Libetry Loan Bonds and U. S. Gov't. Cert. of Indebtedness	$ 132,042.30
Other Investments	2,625,954.39
Cash on hand	122,939.82
Cash in Banks	245,722.90
Overdrafts	1,292.60
	3,127,952.01

Liabilities

Capital	$ 150,000.00
Surplus and Undivided Profits	434,843.48
Due to Banks	2,808.89
Reserved for Depreciation Taxes, etc.	30,720.13
Deposits	2,409,051.01
Payments received on subscriptions to 4th Liberty Loan	513.50
Bills Payable	100,000.00
Dividends Unpaid	15.00
	3,127,952.01

Trust Department.

Trust Funds Invested	$1,880,797.40
Trust Funds Uninvested	63,827.68
Overdrafts	1,428.66
Trustee Under Mortgages	3,620,500.00

NEWSPAPER ARCHIVE® NEWSPAPER ARCHIVE®

President's Greeting

A message of greeting from President Coolidge to members of the 28 posts of the American Legion in the District of Columbia as representative of the Legion's membership in probably every state, was read at the opening of the sixth annual convention of the District department of the Legion recently.

The president's message stated in part: 'In their intimate contact with government agencies dealing with the great national army of former service men, the Legion has shown uniform loyalty and readiness to sustain the efforts of the government."

WILL SPEED WORK TO AID VETERANS

Decentralization of the United States veterans' bureau, whereby medical claims and compensation awards affecting thousands of World war veterans can now be made in the field, has been ordered by Frank T. Hines, director of the bureau, in a general order calling for the organization of fifty-one regional offices in as many cities where the bureau's activities are greatest.

The Reed-Johnson veterans' bill, sponsored by the American Legion and passed by the last congress, called for the decentralization of the bureau's activities. It was pointed out by Watson B. Miller, chairman of the American Legion national rehabilitation committee, in framing the Reed-Johnson bill, that the regional system of handling disabled veteran cases would speed up the work and enable the bureau to pass upon more cases than could otherwise be handled.

Decentralization will supplant the "paper rating" system, which has been in vogue, whereby a veteran's case is passed upon without the claimant ever having had personal contact with the bureau officials deciding his claim.

The new regional offices will be charged with the proper conduct of the bureau's business in the territory for which they are designated and will have, subject to final action by the director in case of appeal, the following powers:

1. Examining of claimants and beneficiaries, the making of medical ratings and awarding of compensation claims.
2. Granting of vocational training, supervision of training and obtaining employment opportunities.
3. Granting of medical, surgical, dental, hospital care, convalescent care and necessary and reasonable aftercare.
4. When specifically authorized, making payments for compensation, training allowance and for administration expenditures.

Frank Luke, Jr., Post Bears Name of a Hero

"Frank Luke, Jr., post of the American Legion of Phoenix, Ariz., bears the name of a hero of the World war according to a letter which was received by the post adjutant recently from a comrade of Luke's at the front in France. The letter read:

"I have just learned that your post named after a brave man who was in our outfit in France. Frank Luke was one of our flying officers, while was merely a mechanic, but we rejoiced in his victories and shared in them in our modest way. When these boys failed to return to our aerodrome early dark, we spent the better part of the night shooting flares to direct them to our field. Then when the news finally reached us that Frank Luke had had a forced landing behind the German lines, that rather than be made a prisoner, he stood the Huns off with his automatic until a Mauser bullet struck him low, we suffered a glorious sorrow and enshrined Frank Luke in our hearts and memories. Gentlemen, I wish to ask if it would be possible to admit to your organization and post one of Frank Luke's proudest admirers.

Sincerely,
JOHN B. DAVERON,
Ray, Ariz."

Legion Men Help Fight California Forest Fires

The American Legion and the Native Sons of the Golden West recently were active in fighting the forest fires that have been ravaging California's timber lands and redwood forests. Frank F. Collins, department commander of the Legion, and Edward J. Lynch, grand president of the N. S. G. W., in a communication to the people of the state, declared:

"The magnificent forests of California must be preserved. California's redwoods are making their last stand against the encroachments of civilization on the oldest living things on earth. They have thrived on California soil, but their existence is now menaced. All loyal Californians must aid in this great work, and, if we can secure the co-operation of the army in controlling the forests, timber areas and national parks to prevent the spread of fires and reduce the menace of disastrous conflagrations, we will indeed be fortunate."

Name Squares for Heroes

West Springfield (Mass.) post of the American Legion has a committee at work upon a plan for naming certain squares in the town in honor of West Springfield men who gave their lives in the service of their country during the World war. A ceremony dedicating the squares will be held on Armistice day in November.

Irish Proverb.

"The beginning of a ship is a board, a kiln a stone, of a king's reign a station, and the beginning of health sleep."

THE AMERICAN LEGION

(Copy for This Department Supplied by the American Legion News Service.)

HEADS DEPARTMENT OF SOUTH DAKOTA

Wherever Frank G. McCormick, of Sioux Falls, S. D., went in his professional work as an attorney, following the close of the World war, he joined up with the American Legion post and became active in it. He did not think that his home town was the only place where he could engage successfully in the work of his organized comrades of the war days. He went in, wherever he might be, and made a place for himself in the local post.

Today Frank McCormick is commander of the Department of South Dakota of the Legion. He was elected to that post at the recent state convention and is setting about the new duties which devolve upon him in the same spirit which won for him recognition in his elevation to that office.

Frank G. McCormick.

After his discharge in 1919, Mr. McCormick returned to Vermilion, S. D., as a member of the coaching staff of the state university there. He joined the Vermilion post of the Legion that year. In 1920 he went to Akron, Ohio, where he was employed in the legal department of a tire and rubber company. He joined the Legion there. When he moved to Sioux Falls in 1922, he joined there.

Entering the first officers' training camp at Fort Snelling, Mr. McCormick was commissioned a second lieutenant and assigned to the Three Hundred and Thirty-seventh Machine Gun battalion in the Eighty-eighth division. He served with this outfit overseas and was discharged as a first lieutenant in June, 1919.

Born in Genoa, Neb., on November 5, 1894, Mr. McCormick attended school at Omaha, Neb., and at Wagner, S. D., and graduated with the degree of bachelor of arts and bachelor of laws. He is now practicing law at Sioux Falls and directing athletics at Columbus college.

Curiosity Nearly Cost Life of American Boy

One of the most sensational escapes from a German military camp during the World war was made by Legionnaire Harry Warren Atkinson of Chicago, who recently related the details of the escape to Capt. George H. Mallon, chairman of the Hennepin county (Minn.) board of commissioners.

In October, 1918, Atkinson was a prisoner at the Rheims temporary prison camp. Each day he saw a German aviation officer drop down on the prison camp and leave his machine while he walked over about half a mile on a trip of inspection. One day Atkinson thought he would try an airplane ride, although he had never driven one before. That, however, did not deter him. He got in and headed for the French lines in a German plane. French anti-aircraft guns soon found the German Fokker. At 3,000 feet the Fokker was hit. The plane started down. When Atkinson awoke he was in a plaster-of-paris cast in a hospital. In due course of time he was given the Legion of Honor.

Largest and Smallest Planes

Aircraft of every description, including the smallest plane ever built and successfully flown and the largest now in use by the United States army, participated in the second annual aviation meet given by C. Fayette Staples post, American Legion, at Old Orchard, Mass., on Labor day. Rear Admiral W. F. Fullam, of the United States navy, who is connected with the aeronautical branch of the service, was the guest of honor during the meet.

Needed Their Wild Horses

Recently a group of horsemen started out into the deserts of Utah with the determination of capturing the "Three Grays," wild horse kings of the desert, who had defied efforts of all the broncho busters of the past in catching them. The horsemen were American Legionnaires of Cedar City, and they wanted the wild horses for their third annual rodeo at Cedar City.

Great Advantage Over Taxes.

We may be sure of death and taxes, but death only bothers us once.—Columbia Missourian.

DAILY RADIO PROGRAM

(Compiled by United Press)

MONDAY, SEPTEMBER 29

Monday's Best Features

WCAP, WEAF and WMAF—U. S. Navy Band.
KDKA—Travel tour.
WEEI—Opening night program.
WCBD—Zion Semi-Chorus.
WOAW—Special concert.

(Eastern Standard Time)

WEAF, NEW YORK—492.
6 P. M.—Joseph Knecht's Orchestra.
7:30 P. M.—United States Navy Band.
9 P. M.—Gypsy String Orchestra.
10 P. M.—Talk, Frederic J. Haskin.

WJZ, NEW YORK—455.
7 P. M.—The Piedmont Trio.
8 P. M.—Wall Street Journal review.
8:10 P. M.—Katinka Narinska, pianist.
8:30 P. M.—"Philosophy of Nutrition."
8:45 P. M.—Katinka Narinska, pianist.
9:15 P. M.—Specialty number.
9:45 P. M.—Political campaign talk.
10 P. M.—Program to be announced.
10:15 P. M.—Jacques Green's Orchestra.

WHN, NEW YORK—360.
6:30 P. M.—Olcott Vail, violinist.
7 P. M.—Paul Specht's Orchestra.
8 P. M.—Phil Romano's Orchestra.
9 P. M.—Kiwanis Boys' Club Period.
9:15-10 P. M.—Musical program.
10 P. M.—Jack Shack's Orchestra.
Midnight—Midnight Bohemia Show.

WNYC, NEW YORK—526.
6:30 P. M.—Police alarms, etc.
7:30-11 P. M.—Concert program.

WJY, NEW YORK—405.
(Silent night for WJY.)

WOR, NEWARK—405.
6:15 P. M.—Music While You Dine.
7:15 P. M.—Bill Steinke's sport talk.
8 P. M.—Concert, WOR Monday Skidders.
9 P. M.—WOR's Swimming Instructor.
9:15 P. M.—Geo. Washington Orchestra.
10:15 P. M.—The Carolinians Orchestra.

WIP, PHILADELPHIA—509.
6:05 P. M.—St. James Orchestra.
6:15 P. M.—Market reports.
7 P. M.—Uncle Wip's bedtime stories.

WDAR, PHILADELPHIA—395.
7:30 P. M.—Dream Daddy's stories.
7:15 P. M.—Short Agro-Waves.
8 P. M.—Arcadia Concert Orchestra.
8:20 P. M.—Stephen M. Badger, tenor; Mildred Matthews, soprano.
9:20 P. M.—Nassau's movie review.
9:30 P. M.—Stanley Symphony Orchestra.
10 P. M.—Arcadia Dance Orchestra.

WFI, PHILADELPHIA—395.
6:30 P. M.—Meyer Davis Orchestra.
7 P. M.—Sunny Jim, the Kiddies' Pal.

WOO, PHILADELPHIA—509.
7:30 P. M.—A. Camobell's Orchestra.
8:30 P. M.—Aztec Male Quartet.
9:30 P. M.—Fox Theater Orchestra.
10 P. M.—Harriette G. Kelley, organist.

WCAE, PITTSBURGH—462.
6:30 P. M.—William Penn Dinner Music.
7:30 P. M.—Uncle Kaybee.
8:30 P. M.—Program of piano music.
11 P. M.—Late concert program.
1 A. M.—Ralph Harrison's Orchestra.

KDKA, PITTSBURGH—326.
6:15 P. M.—Little Symphony Orchestra.
7:15 P. M.—The Children's Period.
7:40 P. M.—Stockman market reports.
8 P. M.—Miscellaneous program.
8:30 P. M.—Travel tour, with Ross Skinner and the Little Symphony Orchestra.

WCAP, WASHINGTON—469.
7:25 P. M.—Major league scores.
7:30 P. M.—United States Navy Band.
9 P. M.—Talk, Frederick J. Haskin.
9:20 P. M.—Louis Goodyear, tenor.
9:30 P. M.—Talk for women voters.
9:45 P. M.—Margaret Callahan, mezzo.

WRC, WASHINGTON—469.
6 P. M.—Stories for the children.

WGY, SCHENECTADY—380.
6 P. M.—Markets, news, etc.
7:15 P. M.—Address, W. I. Meyers.
7:30 P. M.—Address, S. L. Strivings.
7:45 P. M.—WGY Orchestra, assisted by Hepsibah G. James, soprano.

WHAZ, TROY—380.
9 P. M.—Weekly concert program.

WGR, BUFFALO—319.
6:30 P. M.—Lopez-Statler Orchestra.
7:30 P. M.—Daily news digest.
9 P. M.—North Park U. P. Church Quartet.
11 P. M.—Lopez-Statler Orchestra.

WHAP, SOUTH DARTMOUTH—363.
6 P. M.—Joseph Knecht's Orchestra.
7:30 P. M.—United States Navy Band.

WJAR, PROVIDENCE—360.
8 P. M.—Musical program.

WNAC, BOSTON—273.
6 P. M.—Children's half-hour.
6:30 P. M.—WNAC Dinner Dance.
8 P. M.—Concert program.

WBZ, SPRINGFIELD—337.
6 P. M.—Dinner music, WBZ Trio.
7 P. M.—Baseball, news, markets.
7:30 P. M.—Kiddies' bedtime story.
7:40 P. M.—Concert program, WBZ Trio.
8 P. M.—Rebroadcast from WEEI.
9 P. M.—Orpheus Mixed Quartet.
9:30 P. M.—Philip Tuscemi, tenor.
11:30 P. M.—McEnelly's Orchestra.

WEEI, BOSTON—333.
8 P. M.—Midnight—Gala opening program: Aleppo Drum Corps; Ippolito Opera Company; Charles H. Grant, baritone; Concorde Male Quartet; Alice Baschi, soprano; Tschaikowsky String Quartet; other soloists.
11 P. M.—Doc Eisenbourg's Simphonians.

WSAI, CINCINNATI—309.
10 P. M.—Popular songs, Bert Lindsay; Cliff Burns' Country Club Orchestra.

WLW, CINCINNATI—423.
8 P. M.—Alvin Roehrig Music Makers.
8:45 P. M.—Orchestra, Quartet.

WCX, DETROIT—517.
6 P. M.—Hotel Tuller Orchestra.
8:30 P. M.—Musical program.

WWJ, DETROIT—517.
7 P. M.—Detroit News Orchestra.

WTAM, CLEVELAND—390.
6-7:30 P. M.—Statler dinner music.

CKAC, MONTREAL—425.
(Silent night for CKAC.)

CFCF, MONTREAL—440.
7:30 P. M.—Bedtime story, etc.
8-9:30 P. M.—Concert program.
10 P. M.—Program of dance music.

PWX, HAVANA—400.
(Silent night for PWX.)

(Central Standard Time)

KYW, CHICAGO—536.
Late news every half hour.
6:25 P. M.—Children's bedtime story.
(Silent night in Chicago.)

WMAQ, CHICAGO—447.5.
6 P. M.—Chicago Theater organ.
6:30 P. M.—La Salle Orchestra.
(Silent night in Chicago.)

WGN, WEBH, WLS, WQJ, CHICAGO.
(Silent night in Chicago.)

WCBD, ZION—345.
8 P. M.—Zion Choir Semi-Chorus.

WHAS, LOUISVILLE—400.
4-5 P. M.—Alamo Orchestra, etc.
(Silent night for WHAS.)

WOAW, OMAHA—526.
6 P. M.—Dramatic Hour.
6:30 P. M.—Randall's Royal Orchestra.
9 P. M.—Special concert: Vocal selections from grand opera and light opera; program of folk-songs.

WOC, DAVENPORT—484.
6:45 P. M.—Sport news and weather.
7 P. M.—Sandman's Visit.
8 P. M.—Chicago Ramblers' Orchestra.
10 P. M.—Musical program.

WOS, JEFFERSON CITY—440.9.
8 P. M.—Address, Arthur T. Nelson.
8:20 P. M.—Missouri State Prison Concert Band, assisted by Harry M. Snodgrass, pianist.

WDAF, KANSAS CITY—411.
5 P. M.—Weekly Boy Scout Program.
6-7 P. M.—School of the Air. Music.
8-10 P. M.—Musical program.
11:45 P. M.—Nighthawk Frolic: The Merry Old Chief and the Plantation Players.

WHB, KANSAS CITY—411.
7-8 P. M.—Educational program.

WSB, ATLANTA—429.
8-9 P. M.—Musical program.
10:45 P. M.—Late entertainment.

WMC, MEMPHIS—500.
8:30 P. M.—Hotel Gayoso Orchestra.

WFAA, DALLAS—476.
6:30 P. M.—Bedtime stories, etc.
8:30 P. M.—L. J. Cook and his talent.

WBAP, FORT WORTH—476.
7:30 P. M.—Program from Majestic Theater.
9:30 P. M.—Talent from Strawn, Texas.

(Mountain Standard Time)

CFAC, CALGARY—436.
3:30-4:30 P. M.—Musical program.
10 P. M.—Program by CFAC Orchestra.

(Pacific Coast Standard Time)

KGO, OAKLAND—312.
4 P. M.—Henry Halstead's Orchestra.
5:30 P. M.—Aunt Betty stories.
6:45 P. M.—Final news, stocks, etc.
8 P. M.—KGO's Educational Courses.
10 P. M.—Henry Halstead's Orchestra.

KPO, SAN FRANCISCO—423.
4:30 P. M.—Rudy Seiger's Orchestra.
5:30 P. M.—Children's Hour Stories.
7 P. M.—Rudy Seiger's Orchestra.
8 P. M.—Women's Press Club Program.
10 P. M.—Bradfield's Versatile Band.

KGW, PORTLAND—492.
8 P. M.—Concert program.

KFI, LOS ANGELES—469.
8 P. M.—Those Boys Dance Orchestra.
9-10 P. M.—Examiner studio program.
10 P. M.—Cocoanut Grove Orchestra.

KHJ, LOS ANGELES—395.
(Silent night for KHJ.)

The American Legion

(Copy for This Department Supplied by the American Legion News Service.)

WOMEN IN DEMAND AS POST OFFICERS

Women just will take command. When a woman appears radiantly on the scene, all the mere males become as meek as lambs and hang around patiently to be told when to fetch and carry. There may be hard-boiled eggs, fellows who boast themselves he-men, who rebel against the fact, who wouldn't let any woman boss them—no, no, not they!

Even they are not half so independent of milady as they fondly imagine themselves to be. Sooner or later they succumb, pleasurably, along with those of their brethren who are just waiting for a glance of that bewitching eye to fall for anything that may be commanded of them. Anyhow, woman soon runs the ship of state, vote or no vote.

And so in the Legion. Women may not be numerous in the enrollment. But they wield power. And posts are recognizing that fact by electing them to offices. The women have paved the way for that by their willingness, their faithfulness and their devotion.

Miss Leona S. Mellish, formerly a second "looey" in the Army Nurse corps, is graves registration officer for Somerville post, Somerville, Mass. That Miss Mellish may not feel lonely, Miss M. Etta Wallace, likewise an army nurse, has been made post historian.

Miss Mellish entered army service on October 10, 1917. She served in base hospitals at Camp Devens, Mass., at Fox Hills, Staten Island and at Mesves, France. She also served in Evacuation hospitals 12 and 19 at Trier, Germany. She was overseas ten months and was disabled. She was discharged April 15, 1921.

Leona S. Mellish.

Miss Wallace enlisted on April 11, 1918. She was attached to Base Hospital Unit 44 and was on temporary duty at Camp Merritt, N. J., for three months. She served in France with Base Hospital Units 44, 48 and 68 and also with Evacuation Hospital Unit 24. She was discharged on May 21, 1919.

France the Pioneer.

The first governmental employment bureau originated in France. In 1848 one such bureau was established in each of the mairies of Paris. The first agency of the kind in England was opened in 1885, and the first in this country in Ohio five years later.

Opportunity a Sycophant.

Opportunity is like everything else, always ready to call on a man who is already successful."—London Answers.

The First Combs.

The ancients used combs to arrange their hair, the Greek and Roman combs being of boxwood, and the Egyptian of ivory. They were part of the early ritual of the church, and later were used as ornaments.

Height of Clouds.

Thunderstorm clouds are very variable in height—from 500 to 2,000 feet. The clouds in thunderstorms may be very deep—from two to five miles and more—hence the appearance as to distance is very deceptive. Cumulus clouds are intermediate, and generally occupy a position from 2,000 to 5,000 feet above the earth.

Your Child's Eyes Should Be Perfect

They should have 100% efficiency in order that the lessons now being given in school may be seen and appreciated. Bring the kiddies to me if they complain about not being able to see the blackboard.

C. C. ARNOLD
North Third Street

Curwensville's Own Column

In conversation with a miner who works at the Glen Richey mines yesterday he informed the writer that the mines over in that vicinity were not working as promising as they might be. The excess of men is more than the output calls for, making it a three and four day job for the men. He is of the opinion, however, that in a short space of time mining interests will brighten up considerably all along the line and give practically steady employment for many miners who have hardly had a day's work in the mines this summer.

School in the Locust street building was only partially held this week owing to the inability of the new heating system not being completed and the rooms entirely too cold for comfort of the younger pupils. It is expected that fire will be started by the time school is ready to open next Monday.

Sunday, September 28th, will be observed in the A. M. E. Church, as Men's Day. Several speakers will be present from Altoona. The public is cordially invited to be present.

Mr. and Mrs. S. W. Karstetter and Mr. and Mrs. Percy Holton will leave today for a two-day stay at the old home of Mr. Karstetter in Logantown, Clinton county.

Mrs. Marshal S. Andrews of Port Royal, is visiting with her parents, Mr. and Mrs. Owen Jones, Anderson avenue.

Scott Price was brought to Curwensville yesterday by Officer Woolridge of Clearfield on a charge made by a Lock Haven lady. He entered bail in the sum of $1,000 for his appearance in Clinton county court next term.

Mrs. Harriet Taylor and Mrs. Anna Bell Carl both of Johnstown, were recent visitors with Curwensville friends. Both ladies were former residents.

Dan Irvin, wife and son, and Mr. and Mrs. John Blake left yesterday for a week's auto tour to Gettysburg, Baltimore and other points of interest.

Born, to Mr. and Mrs. Nathan Edwards, at the Clearfield hospital on Wednesday a nine and a half pound son. Mother and son doing fine.

Miss Amelia Lesher, a professional nurse, who has been spending the summer months in Colorado and other western cities, has returned to her home in Curwensville and was very much pleased with her trip and visit.

The engine and generator which is to supply electricity for the Dell tannery have arrived and workmen are ready to install the plant. It is possible that the row of tannery houses will be equipped with light, provided the engine and generator can furnish sufficient power.

In listening in on conversation of Curwensville people who attended the session of the Clearfield fair Thursday, we glean the comment that in their opinion it was the biggest and best fair ever held in the old town for generations back.

WOODLAND

Mr. and Mrs. Jacob Yoder, of Altoona, spent Sunday last at the farm home of Mr. and Mrs. H. B. Varner.

William Herbert, of Munson, visited on Monday at the home of his brother, Fred Herbert Sr.

Mrs. Harry Hiles, of Mt. Union, is visiting relatives and friends here and at Clearfield this week.

Mr. and Mrs. Wert Cronister, of Altoona, visited on Thursday at the home of Mrs. Mary Gingery.

Miss Gracey, the State Nurse, will be at Swift's Hall on Wednesday afternoon next to hold the Baby Clinic which has been discontinued for several weeks. Mothers should be on hand with their babies.

All the business places and works were closed down on Thursday to give our town-folks an opportunity to attend the County Fair.

The brick walls of the new school are now up and ready for the plasterers. It presents a fine appearance.

While at the County Fair we noticed the fine display of apples from the Pleasant Valley Orchard. No doubt a great many people will be surprised that such fine fruit can be raised on the hillsides of Bradford Township.

We have had three heavy consecutive frosts this week which have killed all the vegetation affected by frost.

Rural Electricity.

Sweden has done more to provide electric power for farms than any other nation, more than one-third of its agricultural area using current for every possible purpose.

Lunching Here Is A Delightful Thing

The entire ensemble of the lunch makes lunching here one of the most delightful experiences you might have. The good home-cooked food, the quiet, efficient service, the cozy surroundings, make this your ideal lunching place.

Harlequin Tea Room

SOMETHING GOOD IN CANDY FOR SUNDAY

We will have some great candies, including Mavis and Belle Mead Sweets, for your Sunday eating. Come and get your box tomorrow.

Hunter's Drug Store
Opposite the Post Office
And Just As Reliable.

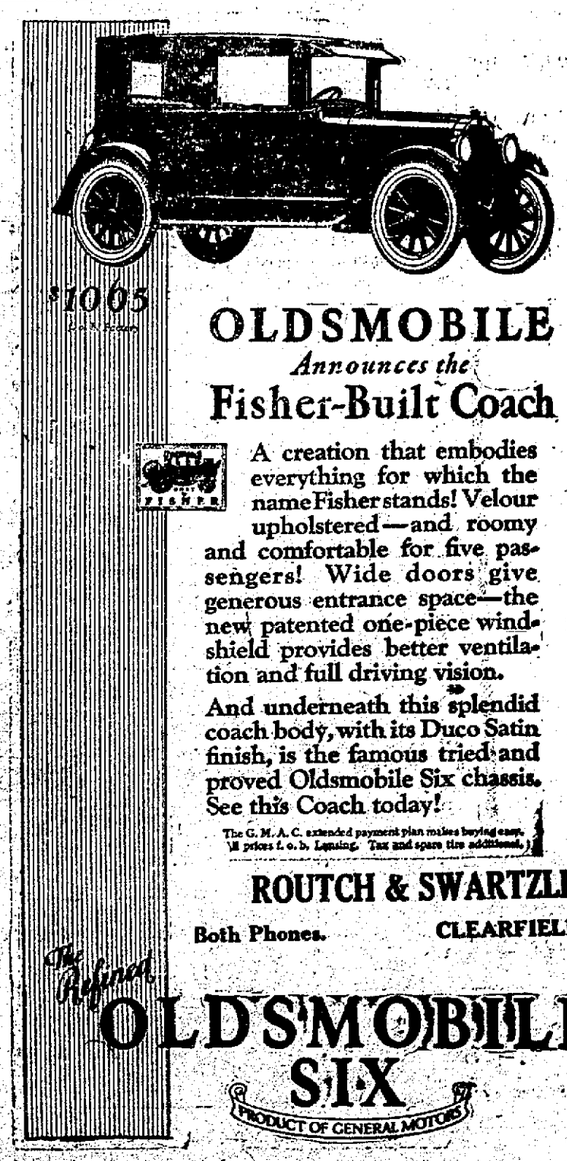

OLDSMOBILE
Announces the
Fisher-Built Coach

A creation that embodies everything for which the name Fisher stands! Velour upholstered—and roomy and comfortable for five passengers! Wide doors give generous entrance space—the new patented one-piece windshield provides better ventilation and full driving vision.

And underneath this splendid coach body, with its Duco Satin finish, is the famous tried and proved Oldsmobile Six chassis. See this Coach today!

The G. M. A. C. extended payment plan makes buying easy. All prices f. o. b. Lansing. Tax and spare tire additional.

ROUTCH & SWARTZLE
Both Phones. CLEARFIELD, PA.

The Refined OLDSMOBILE SIX
PRODUCT OF GENERAL MOTORS

the record we are proud of---

This is station S-A-F-E, located in our prescription department. It is a station immediately in control of the best trained pharmacists and organized under the ideal policy that a drug must be pure to be safe, it must be potent to be good. So the very best of drugs are used in all prescriptions and the best safety methods are employed in manufacture, combination and compounding. Our record is one that we're highly proud of. Your doctor will tell you about this record and so will your neighbors. If it appeals to you and if you want good service in medicines bring all of your prescriptions to us.

C. E. Bloom

NEWSPAPER ARCHIVE®
NEWSPAPER ARCHIVE®

CLASSIFIED SECTION

Classification Index

CLASSIFIED SECTION

The rates for all classified ads is cent per word with no charge for less than 25c.

All ads for this section must be in 12 noon of day of insertion.

Please do not ask for information where an ad is "keyed blind" unless it says to inquire at this office. We cannot give information about "blind" ads.

THE CLEARFIELD PROGRESS
H. & C. 176 Bell 47

5—LOST

Lost or Stolen: A 30x3½ Brunswick tire and rim from my Ford car either at the Park or between Clearfield and Glen Richey, via Stone House Farm. $5 reward for return of the rim and tire. Address Russell Jay, Clearfield, Pa. 9|27|2t|pd

Lost: Baby white kid shoe with three pearl buttons. Lost between the Park and Weaver street. Finder please return to Progress. 9|27|1t|pd

Lost: Black and tan hound. Last seen on Penfield road. Finder please return to W. A. Collins, Paradise, or call H. & C. phone 266W3. 9|27|tf|ch

(B) BUSINESS SERVICE

11—HOTELS, RESTAURANTS

THE PALACE HOTEL
American and European Plan
Open Day and Night
50 Rooms.
R. T. BIRD, Prop.
Corner Reed and Third Streets.

12—TRANSFER-STORAGE

I'LL MOVE YOU ANYWHERE
Long or short distances all the same to me. Reasonable charges and careful handling.
H. H. ZIMMERMAN
317 Nichols St. H. & C. Phone 441W
4|17|con

13—REPAIR SERVICE

ELECTRICAL REPAIRING
House Wiring
Motor Doctoring
Prompt Response to all calls.
OWEN COX, 315 Daisy, H. & C. 316J

FORD OWNERS—ATTENTION
SIMPLEX
Transmission and Brake Bands
Mean Many $$$$ Saved.
H. C. GRAHAM
Woodland Road

14—PERSONAL SERVICE

E. C. STEWART
Marble and
Granite Monuments
Phone H. & C. 48J 7 N. Fourth St.

R. WM. THOMPSON
Funeral Director and
Embalmer.
Both Phones W. Locust nr. Turnpike

DRY CLEANING
Sponging and Pressing
Re-lining, Repairs, etc.
T. J. NORRIS
The Clothes Cleaner
Both Phones 110 Cherry St.

FRED B. LEAVY
Funeral Director
and Embalmer.
H. & C. 83; Bell 85.
113-115 Third St. Clearfield, Pa.

(C) EMPLOYMENT

21—MALE HELP WANTED

Men, Boys, 18 up. To prepare for Railway Clerk exams. Salary $1600. Experience unnecessary. For free particulars write R. Terry, 1363 Barrister Bldg., Washington, D. C. 9|27|4t|pd

22—FEMALE HELP WANTED

Wanted: Experienced girl for general house work. Good wages. Call Mrs. A. L. Moore, H. & C. 136J. 9|18|tf|ch

Wanted: Ladies in this locality to embroider linens for us at home during their leisure moments. Write at once—"FASHION EMBROIDERIES," 745, Lima, Ohio. 9|24|6t|pd

Wanted: Girls at Clearfield Laundry. 9|18|tf|ch

CAN YOU EMBROIDER? Women wanted to embroider linens for us at home during spare time. Information upon request. Belfast Company, Dept. 727, Huntington, Ind. 9|27|1t|pd

Send in your Red Envelope now!

Week-End Specials

They're here for you in great shape for tomorrow's eating. You'll find that we have just the one that will satisfy your candy taste and will bring you back for some more of the same kind.

VIRGINIA CHOCOLATE SHOP

Watch The Headlines!

A good many of us gather what we know of the world's news from the headlines in the papers. We have no time for details—we want the facts.

And just as headlines are tabloid news—so the Progress Classified Ads are concentrated opportunity.

Each one of these little ads carries a "headline"—the indexing word—that tells you the heart of the opportunity that is offered.

Want an automobile? Watch the headlines—they'll tell you what makes are for sale at bargain prices.

Want a place to live? Watch the headlines—they'll tell you where you can rent or buy a house.

Want anything at all? Watch the headlines—they'll put you right!

It isn't often that you can save time and money, all at once. But you can—when you turn to the Classified Ads!

23—AGENTS-SALESMEN

AGENTS—WRITE FOR FREE SAMPLES. Sell Madison "Better-made" Shirts for large Manufacturer direct to wearer. No capital or experience required. Many earn $100 weekly and bonus. Madison Mills, 562 Broadway, New York.

$100 A WEEK. MEN WANTED with ambition, industry and small capital. You can make above amount or more, distributing Rawleigh's Quality Products to steady Customers. Several fine openings now available. We teach and help you do a big business and make more money than you ever made before. Give age, occupation, references. W. T. Rawleigh Co., Dept. PN1513, Freeport, Ill. 9|6|13|20|27|ch

24—SITUATIONS WANTED

Wanted: By a boy 17 years old, a position at most any kind of work. Call 230W. 9|25|3t|ch

(E) RENTALS

41—ROOMS FOR RENT

For Rent: Front room with all conveniences. Men preferred. Apply 402 E. Market street. 9|26|3t|pd

For Rent: Flat with all conveniences. In the rear of Market street. Inquire at Pollack's Store. 9|19|tf|ch

For Rent: Two furnished bedrooms. Inquire 404 Daisy street. 9|27|3t|ch

42—HOUSEKEEPING ROOMS

For Rent: Furnished apt. Also a sleeping room. Call at 405 Cherry street. 9|4|tf|ch

For Rent: Furnished rooms for light house keeping. Heat, light and bath. 120 Cemetery Road. 9|3|tf|ch

For Rent: Two furnished rooms for light housekeeping. All conveniences. Inquire 413 Merrill street, H. & C. phone 229L. 9|16|tf|ch

For Rent: Five room flat with all conveniences. Call at 217 Reed street. 9|27|2t|pd

(F) FOR SALE

51—HOUSEHOLD GOODS

For Sale: "Good Luck" double heater stove. In good condition. C. W. Hadden, Elm avenue, City. 9|24|tf|ch

For Sale: Slightly used THOR electric washer. In good condition. Can be seen at the store. Terms if desired. Electric Supply Company. 9|18|6t|ch

For Sale: Furniture of one and three light house keeping rooms. Inquire 408, 14th street East End, Clearfield. 9|20|tf|ch.

Sale: Heating stove in excellent condition. Can use soft or hard coal. Inquire 808 Dorey street. 9|27|3t|p

54—COAL-KINDLING

COAL FOR SALE
Delivered in large or small quantities. Call H. & C. 93J.
T. P. DUCKETT

55—MISC.

Be wise and avoid the rush.
Buy your pipeless furnace
And have it installed now by
ROUTCH & SWARTZLE CO.

For Sale: One Lloyd baby coach. Color grey. Excellent condition. Inquire 301 Turnpike avenue. H. & C. phone 152W. 9|27|1t|pd

PEACHES—PEACHES!
We will have a car of fancy New York State Elbert Peaches at Clearfield about Tuesday, Sept. 30th. Leave your order with your roger.
LAUDERBACH-GRIEST CO.
9|26|4t|ch

(G) LIVE STOCK

61—LIVESTOCK FOR SALE

For Sale: Three good fresh cows, an A-1 rabbit hound, and a frame barn. Must be sold at once. See W. J. Leavy, Cherry street, Clearfield, Pa. 9|27|2t|ch

For Sale: 10 pigs, 4 weeks old. Also male Gurnsey calf, 7 months old. Inquire Ralph Smith, Shawville, Pa. 9|27|2t|pd

(H) AUTOMOBILE

71—USED CARS

Be sure your headlamp lenses comply with the law. We have all sizes, $1.50 per pair.
WILLIAMS AUTO SALES CO.

Dodge Touring
Oakland Touring
Chevrolet Touring
BOAG & BOAG
11 South Third Street

SERVICE WELDING AND REPAIR COMPANY
Oxyacetylene welding of
Frames, Castings and Auto Parts.
H. G. OGDEN, Prop.
Bell 61R. Weaver St., Rear Park

USED CAR BARGAINS
Buick Touring
Ford Touring
Ford Roadster
Ford Coupe
Dodge Touring
Chalmers Roadster
Oakland Touring
Franklin Coupe
Maxwells and Chryslers on exhibition at the Fair. Terms if desired.
DERRICK BROS.
3rd St. bet. Locust & Mkt. Ph. H. & C.

Republic Truck
1923 Dodge Touring
1923 Ford Coupe
1923 Ford Touring
Willys Knight Touring
WM. H. SEIPLE
326 E. Market St.
Clearfield, Pa. Both Phones

Agents for Auburn Automobiles
General Machine Work
made to order.
Cylinder Re-grinding.
Distributors for McQuay Norris pro-
Connecting Rod and Main Bearings duct.
EDWARDS-CONFER CO.
Both Phones Curwensville, Pa

72—SERVICE STATIONS

FORD MAGNETOS CHARGED
$5.00
New method which guarantees them as good as new. Come and save $45 or $50 on your Ford.
AMBU ELECTRICAL SHOP
H. & C. 56R 324 W. Fifth Ave

POLMET POLISHING CLOTH
Makes the nickel on your car look like new. Cuts rust and dust.
ACME VULCANIZING CO.

FORDS—ALL MODELS 1924
Immediate Delivery
Used Fords $50 up.
CENTRAL GARAGE
Clearfield, Pa. Both Phones

(I) REAL ESTATE

81—HOUSES FOR SALE

PICKUPS IN USED CARS
1922 Lexington
1922 Ford Roadster
3 Ford Tourings, '22 and '23
1923 Chevrolet Roadster
PENN MOTOR SALES CO.
Bell 199 H. & C. 180

BARGAINS TO QUICK BUYERS
Dodge 5-Passenger Touring
Chevrolet 490.
2 5-Passenger Nash Tourings
Nash with Rex Top
5-Passenger Reo.
2 5-Passenger Oaklands
1918 7-passenger Marmon
1921 2-Passenger Demi-Coupe
CLEARFIELD AUTO SUPPLY CO.
7|24|con

Send in your Red Envelope now!

Tom Sims Says,

In Lisbon, a bomb thrown into the home of Peter Smith may have been meant for another man.

[illegible]

The Pittsburg (Kan.) [illegible] which [illegible]

The Chicago school board is about to [illegible] on down [illegible]

The trouble with spelling somebody's name wrong is [illegible]

The pole cat, [illegible] to be the [illegible]

Today [illegible]

A [illegible] by the [illegible] of by the [illegible]

Farmers [illegible] part goodness [illegible] there were thieves in them.

Vicksburg (Miss.) teachers quit teaching on Saturday so they [illegible] which will help the women more than bobbing.

An optimist is a man hoping to bank another a nickel.

Once fish were brought home on strings, but it is jugs now.

Jasper (Ala.) man claims he heard a snake say "hello," but the revenue men haven't found a thing.

(Copyright, 1924, NEA Service, Inc.)

For Sale: One building lot, 518 Spruce street. See J. W. Briggs. Call any time after 4:00. 9|24|6t|ch

For Sale: 7 room house with front and back porches. Reason for selling, account of wife's health. Call H. & C. phone 47R3, Curwensville, Pa. 9|26|4t|pd

Frame house on West Side, one-half square from paved street. First floor: reception hall, living room, library, dining room, kitchen. Second floor: three bed rooms. Third floor finished in two nice bed rooms. Bath, electric light, hot-water heat. Stone wall. Front and back porches. Alley full length of lot. Price $4,800.

Double frame house, centrally located. Heat, bath, electric light. Price $7,000.

C. G. BLOOM
Real Estate and Insurance
215 W. Fifth Ave. Bell 141M
9|19|tf|ch

(K) LEGAL NOTICES

102—MISC. LEGAL

AUDITOR'S NOTICE

In re: Estate of I. W. Gates, late of the borough of Coalport, Clearfield County, Pa., deceased.

The undersigned Auditor appointed by the Orphans' Court of Clearfield County, to distribute the balance in the hands of J. A. Green, executor of said estate, to and among the parties legally entitled thereto, hereby gives notice that he will attend to the duties of his appointment at his office in the borough of Clearfield, Penna., on the 15th day of October 1924, at 11:00 o'clock A. M. of said day at which time and place all parties interested in said estate may be present and if they so desire they will be heard, and all persons having claims against said estate will make due proof thereof or be forever debarred.

A. H. WOODWARD, Auditor.
9|20-27|3t|ch.

EXECUTOR'S NOTICE

Jacob K. Pearce, late of Clearfield Borough, deceased.

Notice is hereby given that letters testamentary in the above named estate have been granted to the undersigned, to whom all persons owing said estate are requested to make payment, and those having claims or demands against it to make known the same without delay.

Mrs. Margaret Ward, Executrix.
Robert D. Pearce, Executor.
9|6|13|20|27 10|4|11|pd

Records in Thinness.

Platinum wire has been drawn so fine that 50,000 pieces side by side would not cover more than an inch, while 150 pieces bound together would form a thread as thick as a filament of raw silk.

Enameling Long Practiced.

The art of enameling is a very ancient one, some claiming it originated with the Scythians, who are said to have introduced it into China. Extant evidence exists that the ancient Egyptians, Phoenicians and Assyrians used enamel coating in the decoration of jewelry.

To Polish Silver.

If a quantity of silver is to be cleaned try this method: Mix sweet oil and whiting to a smooth, creamy paste. Apply with a flannel cloth. Allow it to stand until dry. Polish first with cotton flannel, then with chamois. This method will not eat or injure the silver plating.

Doing Her Best.

Peggy was trying to tell me some [illegible] and I could not quite get it and told her to talk plainly and she answered, "Why, mahma, I cannot splain it nice."

TRAINING PUPILS FOR CITIZENSHIP

When the citizenship classes conducted by the American Legion Auxiliary unit at Pittsburg, Kan., open for the eleventh time this fall to prepare foreign-born to pass their examinations for citizenship, there will be ninety-nine enrolled. Pittsburg is in the heart of the Kansas coal district, and the auxiliary found a fertile field for its efforts.

Among the people this fall will be included several American-born girls who married foreigners and lost their American citizenship as a result. These girls are helped by the classes and appreciate the work just as much as do the aliens themselves, according to letters of appreciation received by the auxiliary from former pupils.

For three years now the Pittsburg unit has been conducting these classes. Three times a year, before each session of court for the examination of aliens seeking citizenship, these women have held their schools. In November, February and May, the applicants are examined, and for ten Saturday afternoons and evenings before the tests, the classes meet.

It all came about very naturally. A few years ago the Auxiliary, the Daughters of the American Revolution, and the Ladies of the Grand Army of the Republic, united to hold a special ceremony of one hour on the day of the examinations to make the conferring of citizenship more impressive.

While serving on this committee, the Auxiliary women learned of the needs of the petitioners for a school devoted to elementary civics and American history, appreciation of the American system of government and an intensive study of the plan of government, national, state and local. They saw how these men floundered about in their attempts to answer the questions put to them and how woefully ignorant many of them really were of the government from which they sought citizenship.

The ceremonies are still continued. The service consists of prayer, patriotic songs and a short address on the duties and responsibilities of citizenship. Committees from the societies in charge remain throughout the day and present to each of the successful applicants a copy of the Constitution, a small silk flag and a copy of the flag laws of Kansas.

The school was started.

At first, the classes were composed of those who were virtually sentenced to attend and whose cases were continued by the judge only on condition that they would come to the school. The work has received the hearty support of the judges and of the bureau of naturalization, and has received official commendation from heads of the bureau at Washington.

Because of the limited time available for the instruction, a course of study covering ten lessons has been worked out. The work has been experimental from first to last, as it is said, to differ from Americanization work of other organizations. It is purely educational without any welfare or religious phases.

It is a class for busy men and women who already have a fair knowledge of the English language. No English is taught. Those who need instruction in English are sent to the night schools.

These classes do not take the place of the night schools and do not attempt to do the work done in them. The American Legion and the Auxiliary took the lead in creating an Americanization education council which secured the establishment of night schools in Pittsburg. They made a survey of the city. They secured the pupils. They petitioned the school board for the schools. They made them popular by entertaining.

The citizenship classes aim to be a bureau of specific information on the points which come up in the citizenship examinations. How the laws are made, who makes them, how many members sit in congress, what district the petitioner lives in, who represents the district in the senate and in the house, similar questions on the state government, how taxes are raised, what part goes to what department, what the county, township and city governments are, how elections are held, what primaries are for, what the electoral college is, what the bill of rights is—these are some of the matters discussed in a very definite way.

Besides the ten lessons, oral instruction is given and it is supplemented by home reading covering the questions of each lesson. In this way applicants for citizens have been prepared very effectively and splendid work for real Americanism has been done by the Pittsburg unit.

The committee in charge of the work is composed of Mrs. John Tracey, chairman, Mrs. Ella Dingman and Mrs. Amos Bennett. They have been assisted by Mrs. H. B. Munson, an attorney, in technical instruction, and by Mrs. L. E. Curfman and Mrs. Kate Morse.

Seek Medal for Hero

The American Legion post of Sierra Madre, Cal., recently put in an application for a Carnegie hero medal for Val Miller, of Sierra Madre, for bravery displayed recently at Balboa beach in rescuing five men, who would otherwise have perished with their eight comrades when the launch in which they were sailing was capsized by a swell. Mr. Miller is a World war veteran and as a youth in the East received many marks of distinction for athletic prowess. Aside from being able to combat the waves, Miller displayed a brand of courage by the rescue not given to every man.

Overloading the Fuse.

It's just possible that the reason why some men have a hard job to butter their bread is because there's too much loaf.

It Happens Every Day

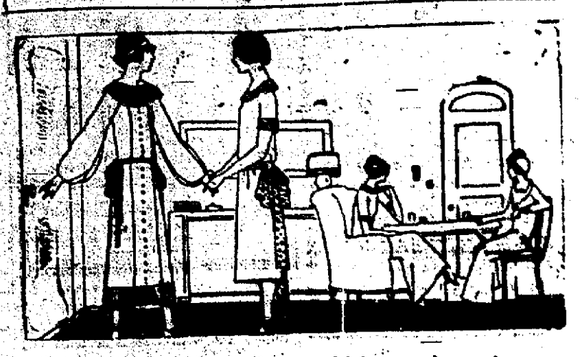

Mrs. Davis had been hiring cooks and maids on a sort of vaudeville schedule—a complete change of performers every week. Sometimes she had to change the bill twice a week.

She had fallen into the habit of picking up help here, there, and everywhere—and all that she got was the quick-change variety.

Her husband, who was beginning to get indigestion and nerve strain and disorders of the disposition as a result of the troubled domestic situation, bitterly remarked that if they couldn't do any better than this, they better close up the house and move to a hotel.

But one afternoon Mrs. Davis overheard a remark made by one of her friends at a card-party. She said "good-bye" to her hostess as soon as she could and rushed home—

And Then She Called H. & C. 176!

The next day eight neat and capable-looking girls answered her Help Wanted ad in the Progress and she selected the sort of cook and maid she had been wanting for months.

And by the end of the next week Mr. Davis' digestion and nerves and disposition were all running beautifully again!

The AMERICAN LEGION

(Copy for This Department Supplied by the American Legion News Service.)

FLORIDA CHOOSES MORRIS COMMANDER

James Ward Morris, Jr., is the new commander of the Florida department of the American Legion. Florida is regarded as one of the outstanding departments in the Legion, as a result of its membership activities and of its program of civic endeavor. To Florida went the honor of leading the Legion in the parade at the recent national convention in St. Paul. This honor is awarded to the department attaining the highest percentage of its membership of the preceding year.

Entering the first officers' training camp at Fort McPherson, Ga., on May

James Ward Morris, Jr.

15, 1917, Mr. Morris won a first lieutenant's commission. He was with the Three Hundred and Twenty-sixth Infantry of the Eighty-second division at Camp Gordon, Ga., from the organization of the division. He went overseas with that unit in April, 1918.

Promoted to captain, he was assigned as regimental adjutant of the Three Hundred and Twenty-sixth Infantry. He was in the Toul and Marbach sectors. He took part in the St. Mihiel and Meuse-Argonne offensives. He was captain of his company and then operations officer of his regiment until its demobilization. After his discharge, he received a certificate of citation from General Pershing for meritorious service.

After training at Staunton Military academy and Horner Military school, Mr. Morris graduated from the University of North Carolina in 1912. He completed his law course in 1913 and began the practice at Tampa in June of that year. He was born at Smithfield, N. C., on November 14, 1890.

First Recorded Auto "Smash."

The first automobile "smash" on record occurred in 1806, when Jonathan West of Rochester, N. Y., riding in a car, collided with a wagon owned by a laundry company.

Stagnant Spots in Ocean.

The Sargasso sea is almost the resting center of the whirl of the ocean currents in the north Atlantic. The seaweed comes from distant shores, where it has been wrenched off by the force of the currents. There are four other great weed-hampered areas of little motion beside the Sargasso sea.

"D. Ben."

The name Big Ben was given to the bell in the clock tower of the houses of parliament, London, England, after Sir Benjamin Hall, who was the chief commissioner of works at the time the bell was cast.—Literary Digest.

English Woman's Fool Fad.

Toys to play with, and a special little house for each dog, are included in the luxuries given to her Pekinese dogs by one London society woman, who believes in bringing up her pets to act like children.

Water Carries Sound.

The sound of a bell, which can be heard 40,000 feet through the water, can be heard through the air only 100 feet.

Banish Fear.

Good work can only be done by people who have abolished fear; sublime thoughts come only as we put fear behind.—Elbert Hubbard.

Magnifying Glass Needed.

The "Mite" Bible, smallest Bible known, has a magnifying glass in the cover with which to read the printing.

Avoid Misunderstandings.

Do not allow a trivial misunderstanding to wither the blossoms of spring, which once put forth and blighted cannot be renewed.—Dickens.

BOY! THESE PEANUTS ARE GREAT!

Thousands of folks found that THORN knows how to toast peanuts as no one else can—thousands took some THORN'S PEANUTS home from the Fair. And you Clearfield folks have this same opportunity tonight when you are in the center of town. Your "poke" is waiting for you.

THORN BROS.

NewspaperARCHIVE® NewspaperARCHIVE®

SPORTS

38 COWDRICK WINS HORSESHOE SERIES

By winning three contests from ır different men in the horseshoe ːching tournament in the closing ries at the county fair, Les Cowdk made first place with a one-game ıd over the runner up in the round ıin series. S. Boyd Smith came in ːond, while three others, Chas. ımbarger, Wm. H. Witherow and ıstin H. Aughenbaugh, tied for first ıce.

Following the precedent of former ːrnaments, as stated by some of the ːal horseshoe men, a post-season ːies between the five leading contants will be held to decided the ːampionship of Clearfield and the ːner of the Community Y. M. C. A. ːphy.

The tie for third will first be played each man playing the other three nes. The winner of this series will ːn go in with first and second for a ːilar series, best two out of three ːnes with each man, to decide the ːl champion.

The scores as played at the fair:

	Pts.	Rg.	Db.	Shs.
ter Cowdrick	50	19	1	62
H. Aughenbaugh	30	14	0	62
Referee: Witherow.				
H. Witherow	50	20	2	64
Shugarts	40	16	1	64
Referee: Cowdrick.				
Boyd Smith	50	19	4	54
Lischerelli	17	6	1	54
Referee: Cowdrick.				
ter Cowdrick	50	24	1	92
H. Witherow	48	20	1	92
Referee: B. Shugarts.				
ke Shugarts	10	7	0	58
H. Witherow	50	18	3	58
Referee: Cowdrick.				
ter Cowdrick	50	21	2	64
W. Bumbarger	31	14	2	64
Referee: B. Shugarts.				

In the fourth contest, which was the most heated of all, Witherow held the lead from the sixth to 22nd round ,regained it at the 39th and held it to the 44th round. In the 45th Witherow crowded the stake with his two shoes, Cowdrick's first shoe struck the peg and flew off at a distance. For a moment it was thought the game was over, but Cowdrick recovered with the second shoe, making a ringer and putting him in lead; another ringer in the 46th, which Witherow was unable to cover gave Cowdrick the game.

In the third contest, Smith made four double ringers which his opponent was unabel to cover, making six points at each round.

In the first contest, Aughenbaugh was in the lead at the 21st round, 25, but lost his grip after that.

In the second, Orel Shugarts was in the lead in the 10th, was out of the running for eight rounds and then with a single and a double was three points behind in the 22nd, and finished 16 points shy at the close.

In the fifth contest, Blake Shugarts was able to make one ringer count, his opponent covering the other six.

At the final game, Chas. Bumbarger had everything his way from the 17th to 23rd rounds with two doubles and a single, netting 16 points in six rounds, but could not keep up the pace.

The first of the post series was played off immediately:

	Pts.	Rg.	Db.	Shs.
Wm. H. Witherow	50	21	3	66
A. H. Aughenbaugh	28	14	3	66
Second Game:—				
Wm. H. Witherow	50	22	7	58
A. H. Aughenbaugh	17	12	0	58

The other games will be played at Witmer Park—at times when both contestants agree to play, condition of courts suiting both and all contests once started must be finished unless weather or darkness interferes.

For the Oilcloth.

Oilcloth should be washed with warm water, to which a little starch (made with boiling water) has been added. Soap should on no account be used.

Princeton's Two Extremes

Hills, line candidate for Princeton's football team, is six feet eight inches all and is said to be the tallest man playing football on a leading college eleven. Goldstein, his teammate, is five feet one inch from the ground. Hills comes from Washington, D. C., and Goldstein hails from Pittsburg.

TAGGING ALL BASES

The speeding Senators struck a rut in Boston and had their lead cut to one game when Ferguson outpitched Walter Johnson, Washington ace, 2 to 1, while the Yankees were winning from the Athletics.

Herb Pennock hurled the still-fighting Yanks to within a game of first place by mastering Connie's Mackmen, 7 to 1, in Philadelphia. The victory was costly, however, for Jumping Joe Dugan's trick knee went out of kilter again.

Rip Collins held the White Sox to four hits while Detroit was hitting Futer and Lyons with gusto, the Tigers winning easily by an 8-2 count.

Out of the running, Pittsburgh came through with a double victory over the Chi Cubs 9 to 3 and 10-6 and drew closer to the second place Dodgers.

BOWLING REVIVES AT THE Y. M. C. A.

Bowling fans will be pleased to know that the Community Y. M. C. A. alleys are being conditioned and the hall brightened up for the opening night next Monday, with two sets of new white big pins, etc. A souvenier will be awarded to the high single for the first day; as all the bowlers will be a bit rusty at the game, it is possible for the beginner to take the high score.

Ladies Night will be observed on the bowling alleys Thursday, if enough ladies are interested to 'bowl them over' on that evening.

Light and Dark of the Moon.

The light of the moon is the time from new moon to full moon, and the dark of the moon is from full moon to new moon, or through the waning period.

* * * * * * * * * * * * * * * * *

PROGRAMS

At The Theatres Next Week

DRIGGS THEATRE

MONDAY

A Superb Attraction

UNCLE TOM'S CABIN

TUESDAY

Agnes Ayers, Jack Holt, Nita Naldi, Theodore Kosloff, and Rod LaRoque

—in—

"Don't Call It Love"

—Comedy—

"Hunters Bold"

—Wednesday and Thursday—

Earle Williams, Jane Novak, Bull Montana, Ben Alexander

—in—

"Jealous Husbands"

—Comedy—

Lloyd Hamilton in

"Lonesome"

—Friday and Saturday—

Rex Beach's Famous Romance Presented by an All-Star Cast

"Fair Lady"

—Comedy—

Telephone Girl No. 10

* * * * * * * * * * * * * * * * *

LIBERTY THEATRE

—Monday—

PETE MORRISON

—in—

"The Rainbow Ranger"

—Tuesday—

FRANKLIN FARNUM

—in—

"Calibre 45"

—Wednesday—

JACK HOXIE

—in—

"Cyclone Bliss"

—Thursday—

MADGE KENNEDY

—in—

"The Purple Highway"

—Friday—

A Strong Dramatization of the Old, Old Song

"After the Ball"

—Saturday—

BABY PEGGY

—in—

"The Darling of New York"

* * * * * * * * * * * * * * * * *

"Y" PHYSICAL WORK TO START TUESDAY WITH GYM RALLY FOR YOUNGER BOYS

The Physical Department activity at the Y. M. C. A. will get under way next week when a Boys Gym Rally, free for all boys of the community between the ages of 12 and 14, will take place on Tuesday evening at 7 o'clock. The only requirement is that each boy wear a tag as his pass to the gymnasium where a fine program of games, speeches, etc., will be held previous to a swim in the pool. Tags can be secured at the Y office or from junior members. The event will be the begining of the program for the winter in the gymnasium and will be followed by the opening of the other classes as announced. First class for Juniors, Wednesday afternoon; Intermediates or business boys together, Thursday night with a special program; Junior girls, Friday afternoon; Ladies, Friday night; Cadets, Saturday morning. The High School girls, Seniors and Business Men's classes will open the following week, October 6 to 11th. Young business men and Seniors on Monday, High School girls and Business Men Tuesday . The schedule follows;

Business Men Tuesday and Thursday, at 5:00 p. m.

Young Business Men, Monday and Thursday, 5:00 p. m.

Seniors Monday 8:00 Thursday 8:15

Business Boys, Tuesday and Thursday 7:15. Swim only Saturday 7-7:30

Intermediates, Monday and Thursday 4. Swim only Saturday 7:00.

Juniors, Wednesday 4:15, Saturday 10:15.

Cadets, Saturday 9:00.

Ladies, swim only Tuesday, 3:15, gym Griday, 7:30.

Leisure women, gym Tuesday 2:30, swim only Friday 8:15.

Business girls, swim only Tuesday 5:00, gym Friday 7:30.

High School girls, gym Tuesday 4. Junior girls, Friday 3:45.

All gymnasium classes are followed by a swim.

Easy to Believe.

A naturalist says that a fly can walk 85 times as fast as a human being. After trying to swat one of the darn things it doesn't take much imagination to believe it.

Effect of Vines on Walls.

Stone and brick buildings are not injured by clinging vines. These may keep the building cool somewhat later in the spring, but are otherwise harmless. On wooden buildings damage may be done, since many vines which climb by twining force their way through any joint which is not perfect and then by continued growth force the woodwork apart.

Sparrow Continues Its Travels.

The ubiquitous English sparrow is working its way around the world. It invaded Alaska last spring.

World's Wool Production.

If the world's total annual wool production was divided equally among all the inhabitants on earth, each one of us would get one and four-fifths pounds.

Story of Cremation.

Before the Christian era cremation was prevalent among nearly all nations. Later, burial in the ground became common. Of late years sanitation is responsible for the revival of cremation, which is gaining supporters.

Confidence Wins.

There is nothing that is more effective in prompting your mental elements to do better work and more work than the positive conviction that you can, the deep interior feeling that you can.—Larson.

SAMUEL P. BRESSLER, Manager. BERNARD T. MYRTER, Ass't Mgr.

H. & C. 11W2 Bell 37R1

SECURITY SERVICE

The RORABAUGH AGENCY INSURANCE SINCE 1890

CURWENSVILLE, PENNA.

All forms of Insurance, including Life.

Get our rates before renewing your Insurance.

JAMES W. BARRATT, Clearfield Representative.

DRIGGS THEATRE TONIGHT

HE — Was a condemned felon, due to die on the gallows at dawn.

SHE — Was a nation's most beautiful woman, of noble birth and social prestige.

WHY — Did she choose him for a husband?

WHY — Did she choose his prison cell as her bridal bower?

J. STUART BLACKTON

PRESENTS

LADY DIANA MANNERS

IN HIS OWN STORY

"The Glorious Adventure"

—Comedy—

Telephone Girl No. 9

LIBERTY THEATRE TONIGHT

UNIVERSAL FILM EXCHANGE

Presents

LAURA LA PLANTE

IN

"Excitement"

DRIGGS THEATRE Monday Sept. 29th

MATINEE 3:30 NIGHT 8:15

Grand Triuphal Tour MASON BROS. Original

30 People 27 Scenes **"UNCLE TOM'S CABIN"**

COMPLETE ORIGINAL PRODUCTION—BRING THE KIDDIES

SEE THE FROZEN OHIO RIVER BY MOONLIGHT — THE THRILLING STEAMBOAT RACE — THE GREAT AUCTION SCENE. LITTLE EVA AND TOPSY!

UNCLE TOM'S CABIN IS NOT SIMPLY AN AMUSEMENT — IT IS A DRAMA OF OUR COUNTRY AND THE ONLY ONE THAT IS A PART OF OUR NATION'S HISTORY.

The Best Uncle Tom

REMEMBER This is not a Moving Picture, but the genuine and original performance of Uncle Tom's Cabin in which living characters of the Story are presented by a Company of first-class performers.

FREE PARADE AT NOON. Free Band Concert In Front of Theatre at 7 P. M.

SPECIAL SCHOOL CHILDREN MATINEE 3:30. ADMISSION ONLY 15c

MATINEE 3:30 CHILDREN—15c ADULTS—25c

NIGHT 8:15 PRICES:— LOWER FLOOR—50c—FEW—75c BALCONY—25c-35c-50c

RESERVED SEATS ON SALE.

MAKE THE APPOINTMENT HERE

JORDAN'S restaurant is a good place to meet! You can have dinner here and go to the show or dance or other social affair afterward. Those who are familiar with our restaurant become regular patrons. The food and service speak for themselves.

JORDAN'S

Attractive Tunic

THE long tunic is inevitable this season. You find it featured for morning, afternoon and evening. Here is an attractive tunic model that makes intelligent use of a broad strip of figured ribbon in shades of tan, brown and gold. The material of the tunic is beige crepe mounted over an underskirt of brown and banded with brown.

A Dud Is Always a Dud.

You can take it from me—romantic writers notwithstanding — matrimony possesses no alchemy to transpose a dud fellow, a rake, a cad, or any other human throw-out, into a husband who will thereafter acquit himself like a more reasonable human being.—From "Through the Glad Eyes of a Woman," by Jane Doe.

Money Not Everything.

When I hear a man saying that he is in business only for the money he can make and not for the favors he can render, I think of what some wise man said one time: "If a pig could pray he would devote his entire prayer to corn and swill, but men should pray for other sorts of things." —Tom Dreier in Forbes.

Test Your Diamonds.

Diamonds feel much colder to the tongue than do paste or glass.

THE RIGHT BRUSH FOR YOUR HAIR

There's just as much 'rightness' about the brush you use for brushing your hair as there is about anything else. Some hair requires a stiff bristle, other hair is better cared for with a softer bristle. All our brushes have hand drawn bristles. Come in cherry and ebony backs.

50c to $5.00

Tooth Brushes That Clean

You know the old saying about the clean tooth never decaying. It's true! And the greatest help we know of is a good brush that will remove all the food and other deposits from in and around the teeth. Another thing — the bristles won't come out of these brushes.

50c

STEWART'S DRUG STORE CLEARFIELD, PA.

CONFUSION REIGNS IN STEEL TRADE OVER NEW PRICING

By W. S. COUSINS
I. N. S. Staff Correspondent.

Ntw York, Sept. 26—Confusion existed today in the eastern steel markets as a result of the abandonment of the "Pittsburg Plus" system of fixing delivered prices of finished steel by the United States Steel Corporation and the Bethlehem Corporation.

According to Pittsburg advices, the steel corporation will put into operation a new pricing plan, thru which steel products will be sold to its customers at a price "delivered to the consuming party," which will require a separate quotation for nearly every transaction, according to the distance of the shipment from the steel plant. Independent steel manufacturers are said to be in a quandry as to how to make intelligent comparison with their own price schedules.

The most signficant changes in price that have thus far developed, according to the Iron Age, are that buyers in Chicago will pay but $3.00 a ton more than the Pittsburg price on sheets and wire products, whereas heretofore they paid $6.80 a ton more.

The steel corporation has plants at Duluth, near the great ore fields of the Northwest; at Chicago, where in recent years formidable competition has grown up; in the Pittsburg district and nearby industrial points; in Birmingham, Alabama, and in the case of important subsidiaries, in New England. The Trade Commission was advised in its studies of the case that the old price fixing plan excluded consumers from markets where steel could be produced at the lowest cost and prevented him also from receiving the advantage of position when he was nearer to that production center than to Pittsburg. The American Farm Bureau Federation published figures to show that the farmers in eleven states were paying annually $30,000,000 for theoretical freight rates on goods from Pittsburg which were shipped from much nearer points

One of the greatest changes is expected to come in the wire business. Instead of basing prices on Pittsburg, prices will in future be determined by five zoning shipment points as follows: Chicago, Pittsburg, Cleveland, Birmingham and Worcester, Mass.

Oldest Known Will.

A will executed in 2548 B. C. is the oldest extant. It is written on papyrus by an Egyptian named Uah. In it he gave his home and other property to his wife, to be left by her to any of their children; arranged for the burial of himself and wife, and appointed a guardian for a son. In fact the will differs little from one which might be executed today.

Luxurious "Tubbing."

Ancient bathtubs of kings had one pair of steps for the rulers to mount the platform and enter the tub and several smaller flights of stairs at each end for attendants to carry up vases of scented water which they would throw on their master.

Ignore Supper Law.

One of the ridiculous acts of parliament still in existence in England is that passed in the reign of Edward III, regulating the meals of the people, which forbids more than two courses being served at dinner or supper, except on certain holidays. Needless to say, the law is broken with impunity

Clipper Needed Large Crew.

The four-mast bark, the Great Republic, the largest clipper ever built, required a crew of 100 able seamen and 20 boys to sail her.

Gossip for Tonight's Tea Table

Born, to Mr. and Mrs. Al Raymond of Third street on Wednesday, Sept. 24, a son, weighing 11¼ pounds.

Born, to Mr. and Mrs. James Graham in Boynton Addition, on Wednesday, Sept. 24, a daughter.

Mrs. Malin Hagerty, of Philipsburg spent Thursday with her sister, Miss Gertrude Rumbarger.

G. F. Musser, of Bellefonte was in town this week.

Mrs. Bert Kephart of Madera, was here attending the fair.

Miss Belle Reed has gone to house keeping in the first floor apartment of Miss Mary Irvin's home.

Dr. Rachel Reed, of Tokio, Japan, who is on her way home to spend the winter, is now in Detroit, where she was met by her sister, Mrs. M. J. Owens of Clearfield. Mrs. Owens will return home to Chicago before coming on East. Dr. Reed is also a sister of Miss Belle Reed.

Dick Davies left Thursday night for Temple University where he has been attending school.

Mr. and Mrs. M. L. Mithcell, of Indiana, and twin boys were over to see our new grandstand and visit in town.

Miss Ruth Spackman returned from Atlantic City on Wednesday where she was a guest of Huntingdon friends at the Shriner's Pilgrimage.

Paul Shoff of Commodore, arrived in town in time to see the last of the fair.

Will Tompkins of Ridgway spent the week viewing the fair and visiting at the home of his father-in-law, Chas. Halford.

John Martell returned to Johnstown.

Mr. and Mrs. D. B. McCarty, of DuBois, spent Thursday at the fair.

Mr. and Mrs. Harry F. Kelley of Greensburg spent the week in town among their many friends. Mrs. Kelly will be remembered as Miss Bess Mons.

Lenora Piper has gone to Goucher where she will continue her studies this year.

Mr. Peck, the Heinz salesman, has returned after being called home on account of the illness and death of his mother at Warren, Pa.

Dr. S. D. Bailey came over from Philipsburg to have a look at our big fair.

Mr. and Mrs. E. J. Bloom and Mrs. Alex Bloom and family of McCartney were visitors at the fair this week.

Wm. Williams of Ramey was in town on Thursday.

Mr. and Mrs. W. C. Spackman returned on Tuesday from Sharon, Pa. where they visited the sisters of Mrs. Spackman.

Mrs. Swan and Mrs. J. C. Wise and son, Henry of Ansonville, were in town attending the fair.

Mrs. John Hipps, of Lumber City, was another visitor to our town fair week.

Mrs. E. J. Mullen, of Mineral Springs is here visiting her daughter Miss Lelia Mullen, of the hospital force.

Mrs Fred Thompson returned Wednesday evening from Buffalo where she has been with her little daughter Maude Ann, who recently had a radical mastoid operation in that city. The little girl has improved so much that another operation was found to be unnecessary. Mr. Thompson's sister, Miss Maude Thompson, of Buffalo, returned with them.

Mrs. W. J. Lanich, of Sykesville, was in town for the fair. She was accompanied by her house guests Mr. and Mrs. R. W. Young and Dr. and Mrs. L. J. Lanich of Cumberland, Md.

Mrs. Cyrus Lockett, of McCartney is visiting Mrs. Hiram Cole this week.

Just the Same.

"The modern family's idea of too many children is one," remarks an exchange. Same as a bachelor's idea of too many wives. — Boston Evening Transcript.

Has Only Imagination.

The imagination is the only power I have that is creative. It is the only artist within me that is not a slave to its clay. My will power is weak, my memory is largely automatic, and my desires work right along without asking my permission.—Frank Crane.

ON ACCOUNT OF HOLIDAYS

OUR STORE WILL BE CLOSED

MONDAY AND TUESDAY

Ladies Bazaar

DAVIS INVADES THE CAPITAL; ATTACKS FOREIGN POLICY OF PRESIDENT COOLIDGE

By WILLIAM K. HUTCHINSON
I. N. S. Staff Correspondent

Washington, Sept. 27.—John W. Davis today paid his first visit to the National Capital since the opening of his drive to occupy the White House.

The Democratic nominee spent the day here confering with National leaders of his party and in an inspection tour of the National headquarters. He was to leave late this afternoon for Wilmington, Del., to open his Atlantic seaboard campaign there tonight with a set address.

Fresh from a two day tour of his home state, West Virginia, Davis marked his arrival in the capital with a hot denunciation of the foreign policies of the Republican administration. He charged President Coolidge with "tiptoeing" in international affairs and declared that he would conduct a foreign policy, if elected, which all the world could "see and hear."

"For five long years the world has been in turmoil, left in the wake of the great war," Davis said. "It was inevitable that disturbances should come and that the four dread horsemen of the Apocalypse would still rise over the masses of men on the blood soaked fields of Europe.

"And for five long years, Europe has waited and waited, not for American money, not for American men, but for nothing more than an expressive word of American sympathy and for the aid and assistance that might come from impartial American counsel. She waited in vain, while the Ruhr was invaded, while Germany was deprived of the restoration of her commerce, while France suffered from unfulfilled hopes ,and while the commerce of the world has been in confusion and ruin.

"Three American gentlemen went abroad at last and by their mere presence showed the first step toward solution of all these problems. When they went, the White House said it had nothing to do with them. The State Department said the same thing. But now when they come home with some prospect of success, they tell you they knew about it all the time.

"We are now told that the President did not dare to let the Senate know anything about these unofficial observers even though there sat in the Senate a substantial majority of his own party.

"I am prepared to say, that if the chief Executive of a different party should sit in the White House, he will not assume to tip toe in international affairs for fear the Senate might overhear him."

Davis was also enthusiastic over his visit to West Virginia. He told members of his party that he was "certain to win his home state." He also denied reports of apathy on the part of the electorate.

"I'm told every day that this is an apathetic camping," he said. "I must believe the testimony of my own eyes and I am sure that if General Apathy is in command, he has not fixed his headquarters in the Democratic camp. For my own part, I have never seen the Democracy more united, more harmonious, or more charged with determination to win than in the battle of 1924."

Mr. and Mrs. D. B. Spackman of Binghamton, N. Y., are visiting relatives in Clearfield.

Figures Show Country's Growth.

A single New York city bank of today carries deposits equaling more than twenty-one times the total deposits in all the city's banks in 1847. The deposits in New York banks in the year 1847 totaled $28,000,000. These banks carried $11,000,000 of specie and had a circulation of about $7,000,000.

Feared for the Earth.

It was in the midst of a nose dive and Reginald, who was making his first flight, tugged frantically at the pilot's sleeve. "We better get away from here," he shrieked, "the earth's swelling up like a balloon and it's liable to bust any minute."

Oil Keys in Oil.

Dipping keys in oil occasionally will keep locks in order. All hinges must be touched with an oiled feather now and then to save the annoyance of creaking doors.

Stray Bits of Wisdom.

"My hand," said Napoleon, "is immediately connected with my head," but the sacred courage is connected with the heart.—Emerson.

Origin of "Bungalow."

"Bungalow" comes from "bonglaw," meaning Bengalese, or built in the style of the Bengals, an East Indian tribe.

Must Command Sympathy.

Nations, like individuals, are powerful in the degree that they command the sympathies of their neighbors.—Bovee.

Trees in Greenland.

Lofty trees once grew in Greenland and nearly all of the inhospitable northern lands. Trees of the same sorts as are growing today are found as fossil remains in countries where the climate is now so harsh that scarcely any tree will grow even a few inches high.

More Mountains May Rise.

The great changes that the earth undergoes may be judged from the fact that four times since geological history began new generations of mountains have arisen in Europe, and there is no reason to suppose that there will not be another.

OUR FOUNTAIN ALWAYS POPULAR

Now is the time when a fountain's popularity shows —the first cold spell. And we can say to you that the crowds have not diminished to any great extent and that you may be assured of getting the same good drinks that you always found here.

Aughimbaugh's DRUG STORE

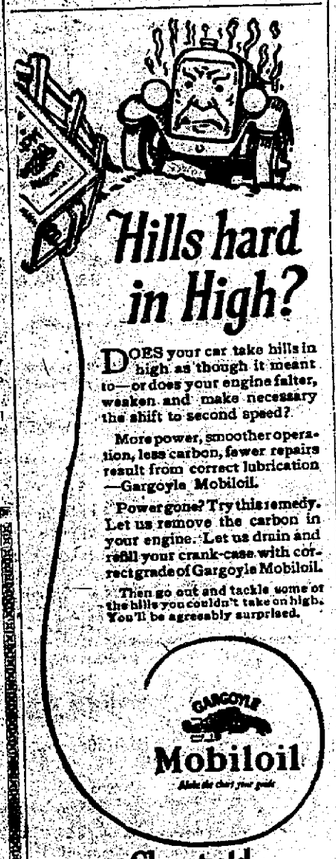

Hills hard in High?

DOES your car take hills in high as though it meant to—or does your engine falter, weaken and make necessary the shift to second speed?

More power, smoother operation, less carbon, fewer repairs result from correct lubrication —Gargoyle Mobiloil.

Power gone? Try this remedy. Let us remove the carbon in your engine. Let us drain and refill your crank-case with correct grade of Gargoyle Mobiloil.

Then go out and tackle some of the hills you couldn't take on high. You'll be agreeably surprised.

GARGOYLE Mobiloil

Clearfield Central Garage Clearfield, Pa.

Have Us Repair Your Auto Top Before Winter

The time is coming when auto tops must be weather proof. Your curtains must also be wind proof. We are repairing or renewing auto tops and curtains in a way that will appeal to you in all ways.

A. LEA HESS
H. & C. Phone 250-W.

Furniture Repairing

We are repairing furniture in the most workmanlike manner possible and in a way you'll like. Often, you can hardly tell where the repair has been made.

Let us repair that furniture of yours that is broken.

RAYMOND SWALES
Daisy St. East End.

"Clearfield's Best Store"

A. W. Leonardson Co.

"Where the Thrifty Shop"

Your Fall Gloves of SILK OR FABRIC

Kayser and Wear Right Makes

If its smartness you desire, if its service you want, and if its a popular price your seeking no better place price your seeking No better plan than right here at the Leonardsson store is to be found.

You will find the most wanted modes and the desirable shades here at

$1.00, $1.25 AND UP

GROCERS: "ROYAL QUALITY FLOUR"

Another Car of that High Grade Spring Wheat Flour Just Unloaded. Ask Your Grocer for ROYAL QUALITY FLOUR. USE THE BEST.

"SATISFACTION GUARANTEED."

Write or telephone for prices in local lots, or car loads.

W. G. SPENCER, Wholesale Distributor.
Next to the B. R. & P. Station. Both Phones.

THE VERY LATEST IDEAS

in bathroom appointments provide for invisible plumbing. Everything except the mirror is beautifully chaste white. Such a bathroom is a source of pleasure to the family and a matter of pride to the heads of the house. It also adds both distinction and value to the house. We shall be glad to tell you about the cost of such a lavatory and toilet. It is not so great as you may think.

RICHARD ARRANDALE
THIRD STREET. H. & C. 435-L

THIS STORE WILL BE CLOSED

ALL DAY MONDAY AND TUESDAY

ON ACCOUNT OF HOLIDAYS

Louis Shapiro & Son

SEND IN THAT RED ENVELOPE NOW

THE ELL-JAY STORE WILL BE CLOSED

This Monday and Tuesday

Sept. 29 and 30

OPEN WEDNESDAY MORNING

At 9:00 A. M.

Come and Share In The Marvelous "Selling-Out" Bargains.

Everything MUST BE SOLD

Ell-Jay Stores Co. 5¢ TO $5.00

BARGAINS GALORE! COME—SEE

NEWSPAPER ARCHIVE® NEWSPAPER ARCHIVE®